



Dynamic 10 YEARS

The Tools That Make Your Job Easier



Dynamic®-The Tools That Make Your Job Easier

You are a busy professional who needs to get the job done quickly and efficiently.

The Dynamic® line of tools is designed to offer just that: an easy and cost effective way to tackle your demanding projects using reliable and comfortable tools.

The ease-of-use of the tools is reflected across different product categories. The laser etching on the sockets and wrenches make the selection of the right size a breeze.

Other product categories such as pliers and screwdrivers feature ergonomic and highly visible handles making the tools easy to spot in the toolbox.

Our unique sets with tool control organizers program allows you to find the tool you need fast, identify missing tools and prevent tools from rolling inside the drawers.

All Dynamic tools have been proven to provide piece of mind and many years of service.

Most Dynamic® products are backed by a lifetime warranty and Gray's Customer Service, which consistently ranks first in the industry.

We invite you to discover the benefits of the Dynamic® line at our many points of sale. Our goal is to make your job easier.

The Dynamic® Team

Contents

Table of Contents

Tool Sets With Foam Tray Organizers	05
Master Sets	23
Tool Storage	27
Sockets & Attachments	
1/4" Drive Chrome	35
3/8" Drive Chrome	45
3/8" Drive Impact	67
1/2" Drive Chrome	72
1/2" Drive Impact	88
3/4" Drive Chrome	93
3/4" Drive Impact	96
1" Drive Chrome	99
1" Drive Impact	101
Wrenches	
Combination Wrenches	104
Ratcheting Wrenches	110
Adjustable Wrenches	116
Pipe Wrenches	116
Torque Multipliers	116
Torque Wrenches	117
Hex Keys	118
Screwdrivers & Nut Drivers	122
Electrical Tools	128
Pliers & Cutters	
Comfort Handle	134
Bolt Cutters	136
Snips & Cutters	137
Locking	139
Punches & Chisels	141
Clamping & Extracting	145
Striking Tools	
Hammers	148
Pry Bars	151
Tape Measure	152
Files	153
Replacement Parts	154
Alphabetical Index	155
Numerical Index	156

Why Dynamic

Better Design For Greater Efficiency



Dynamic tools are designed to help you finish projects faster. Extensive consumer research conducted by independent companies combined with our own tool expertise allowed us to offer tools designed to address the most important hand tool requirements. The laser-etched markings on sockets and wrenches make the selection of the right size a breeze. Other product categories feature ergonomic and highly visible handles making tools easy to spot in any toolbox.

Higher Quality Standards for Trusted Reliability



By partnering with the most qualified global suppliers capable and willing to comply with our high quality standards, Dynamic offers a large number of professional users in industrial, construction and trades access to reliable tools. Dynamic is offered by a reputable company that has been in the hand tool business since 1912. This tool expertise results in each tool being carefully inspected and tested to make sure it provides many years of service. Furthermore, the vast majority of the products are backed by a no hassle lifetime warranty.

Select Distribution For Better Service



Dynamic tools are offered through a network of highly specialized distribution partners that are carefully selected to sell and service the line. These focused distributors provide faster service, experienced know how, knowledgeable advice, immediate delivery and personalized post sale service. Because getting the tools you need for the job should not be a hassle.

To locate the Dynamic retailer near you visit our website www.dynamictools.ca and click on Where to Buy.

Become a Member Of the Dynamic Community

Join the Dynamic Tools community and enjoy the benefits:

- Be the first to receive new product notifications
- Get access to exclusive offers & contests
- Ask questions before you buy
- Expand your social network



facebook.com/dynamictools

Warranty Policy

Limited Lifetime Warranty:

We stand behind the quality of the products we manufacture and redistribute. In the unlikely event a product fails, warranty will be granted quickly and unconditionally, providing the products were used for the application intended. Products used inappropriately or not maintained properly will not be considered for warranty.

No warranty consideration can be made if the initial inspection shows that the product has been:

- Hammered.
- Heated.
- Used with any device to create additional leverage.
- Machined or modified in any way.
- Used for purposes other than those, which it was designed for.
- Overstressed or over torqued.

Products such as ratchets, flex handles, universal joints, and adjustable wrenches require periodic maintenance and repair. When a product needs repair due to normal wear and tear, the repair will be at the customer's expense.

Products that carry a limited warranty:

The following products do not qualify for lifetime warranty:

- Toolboxes, torque wrenches, torque multipliers, tape measure (1 year warranty)

Non-Warranty Items:

Due to the nature of the product, the following items are not warranted:

- Reducing adapters and impact universal joints
- Foam tray organizers

Warranty coverage applies to original owner only and is non-transferable.

Please keep your proof of purchase records, which will be required for warranty.

Gray Tools Canada will be the sole authority in evaluating the products and determining warranty claims and will be glad to replace products qualifying for warranty received prepaid. Gray Tools Canada shall not be liable for any damage or injury due to product failure.

If your product qualifies for warranty, please return it to your local distributor, or call our Customer Service department for a warranty inspection number and further instructions.

Tool Sets With Foam Tray Organizers



All the Tools You Need

Sets include the most popular tools such as sockets and accessories, wrenches, pliers, screwdrivers and hammers, needed to tackle any job.

Find the Tool You Need Fast

Large, clearly labelled foam organizer trays with precision cutouts provide a tight fit for each tool in the set, keeping them neatly organized.

Identify Missing Tools

High-density foam in contrasting colors acts as a visual indicator so you can spot missing tools quickly.

Proper Tool Storage

Each tool set with pre-cut foam organizer is designed to fit inside the drawers of Dynamic roller cabinets and top chests.

Master Sets With Foam Organizers

Work more efficiently by keeping your tools organized.

- Find the tool you need fast
- Identify missing tools
- Keep tools from rolling and sliding inside drawer
- Protect your tools from damage

370 Piece Advanced Master Set with Foam Organizers

Part No. D096001-FO

Set includes:

369 tools

D069203 42" Roller Cabinet
With 12 Drawers

D096001-FT 9 Foam Tray
Organizer System

For complete set content
see page 7



245 Piece Heavy-Duty Mechanic Master Set with Foam Organizers

Part No. D096002-FO

Set includes:

244 tools

D069203 42" Roller Cabinet
With 12 Drawers

7 Foam Tray
Organizer System

For complete set content
see page 8

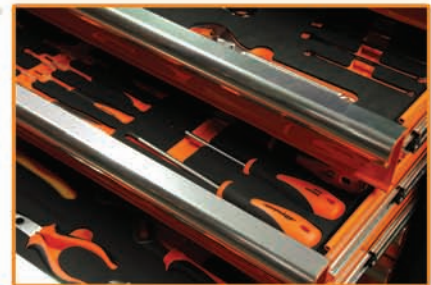

125 Piece Auto Mechanic Master Set with Foam Organizers

Part No. D096004-FO

Set includes:

124 tools

D069201 28" Roller Cabinet
With 7 Drawers

D096004-FT 5 Piece Foam Tray
Organizer System

For complete set content see page 9



Master Sets With Foam Organizers

370 Piece Advanced Master Set Bundle

D096001-FO

42" Roller Cabinet, 12 Drawers, Ball Bearing Slides
1/4" Drive Extension 2"
1/4" Drive Extension 4"
1/4" Drive Extension 6"
1/4" Drive Spinner Handle
1/4" Drive 45 Tooth Ratchet- Chrome Handle
1/4" Drive Swivel Head Ratchet
1/4" Drive Stubby Ratchet
1/4" Drive Sliding T-Handle
1/4" Drive Universal Joint
1/4" Drive Flex Handle
1/4" Drive Chrome Sockets-Metric, 6 Point, Regular Length: 4, 5, 5.5, 6, 7, 8, 9, 10, 11, 12, 13, 14, 15 mm
1/4" Drive Chrome Sockets-Metric, 6 Point, Deep: 4, 5, 5.5, 6, 7, 8, 9, 10, 11, 12, 13, 14 mm
1/4" Drive Chrome Sockets-SAE, 6 Point, Regular Length: 5/32", 3/16", 7/32", 1/4", 9/32", 5/16", 11/32", 3/8", 7/16", 1/2", 9/16"
1/4" Drive Chrome Sockets-SAE, 6 Point, Deep: 3/16", 7/32", 1/4", 9/32", 5/16", 11/32", 3/8", 7/16", 1/2", 9/16"
3/8" Drive Extension 3"
3/8" Drive Extension 6"
3/8" Drive Extension 10"
3/8" Drive 45 Tooth Ratchet
3/8" Drive Stubby Ratchet
3/8" Sliding T-Handle
3/8" Flex Handle
3/8" Drive Chrome Sockets-Metric, 6 Point, Regular Length: 6, 7, 8, 9, 10, 11, 12, 13, 14, 15, 16, 17, 18, 19 mm
3/8" Drive Chrome Sockets-Metric, 6 Point, Deep: 6, 7, 8, 9, 10, 11, 12, 13, 14, 15, 16, 17, 18, 19 mm
3/8" Drive Chrome Sockets-SAE, 6 Point, Regular Length: 1/4", 5/16", 3/8", 7/16", 1/2", 9/16", 5/8", 11/16", 3/4", 13/16", 7/8", 15/16", 1"
3/8" Drive Chrome Sockets-SAE, 6 Point, Deep: 1/4", 5/16", 3/8", 7/16", 1/2", 9/16", 5/8", 11/16", 3/4", 13/16", 7/8", 15/16", 1"
1/2" Drive Extension 5"
1/2" Drive Extension 10"
1/2" Drive T-Handle Head
1/2" Drive 45 Tooth Ratchet - Chrome Handle
1/2" Drive Chrome Sockets-Metric, 6 Point, Regular Length: 10, 11, 12, 13, 14, 15, 16, 17, 18, 19, 20, 21, 22, 23, 24, 25, 26, 27, 28 mm
1/2" Drive Chrome Sockets-Metric, 6 Point, Deep: 10, 11, 12, 13, 14, 15, 16, 17, 18, 19, 20, 21, 22, 23, 24, 25, 26, 27, 28 mm
1/2" Drive Chrome Sockets-SAE, 6 Point, Regular Length: 3/8", 7/16", 1/2", 9/16", 5/8", 11/16", 3/4", 13/16", 7/8", 15/16", 1", 1-1/16", 1-1/8", 1-3/16", 1-1/4", 1-5/16"
1/2" Drive Chrome Sockets-SAE, 6 Point, Deep: 3/8", 7/16", 1/2", 9/16", 5/8", 11/16", 3/4", 13/16", 7/8", 15/16", 1", 1-1/16", 1-1/8", 1-3/16", 1-1/4", 1-5/16"
1.5 lb Rubber Mallet-Hickory Handle

16 oz Claw Hammer-Fiberglass Handle
16 oz Ball Pein Hammer-Fiberglass Handle
2 1/2 lb Club Hammer-Fiberglass Handle
14 oz Soft Face Hammer
Metric Hex-Keys-Regular Length: 0.7, 0.9, 1.3, 1.5, 2, 2.5, 3, 4, 4.5, 5, 5.5, 6, 7, 8, 10 mm
SAE Hex Keys-Long: 0.028", 0.035", 0.05", 1/16", 5/64", 3/32", 7/64", 1/8", 9/64", 5/32", 3/16", 7/32", 1/4", 5/16", 3/8"
8" Linesman Pliers Comfort Grip
7" Diagonal Cutting Pliers Comfort Grip
8" Long Nose Pliers Comfort Grip
8" Bent Nose Pliers Comfort Grip
8" Slip Joint Pliers Comfort Grip
Aviation Snip-Cuts Right
Aviation Snip-Cuts Straight
Aviation Snip-Cuts Left
10" Locking Plier Straight Jaws
10" Locking Plier Curved Jaws
7" Locking Plier-Curved Jaws With Wire Cutter
6" Locking Pliers-Long Nose
5" Locking Plier-Curved Jaws With Wire Cutter
Cold Chisel 5/16", 1/2", 5/8", 3/4", 7/8"
Centre Punch 1/8", 5/32", 1/4"
Solid Punch 1/8", 3/16", 1/4"
Drift Punch 3/16", 1/4"
Pin Punch 1/8", 3/16", 1/4"
Nut Drivers SAE: 3/16", 1/4", 5/16", 11/32", 3/8", 7/16", 1/2"
Nut Drivers Metric: 5, 6, 7, 8, 9, 10, 11 mm
Phillips® Screwdrivers: #0, 1, 2, 3
Phillips® Stubby Screwdrivers: #2
Slotted Screwdrivers: 5/32", 3/16", 1/4", 5/16", 3/8"
Slotted Stubby Screwdrivers: 1/4"
Square Recess Screwdrivers: #0, 1, 2, 3
Square Recess Stubby Screwdrivers: #1, 2
Offset Phillips® Screwdrivers: #1, 2
Offset Slotted Screwdrivers: 3/16", 1/4"
Offset Square Recess Screwdrivers: #1, 2
Circuit Tester 110V
Magnetic Bit Holder
Tamper Torx® Bits: T10, T15, T20, T25, T27, T30, T40
Hex Bits: 2, 2.5, 3, 4, 5, 6, 8
Phillips® Precision Screwdrivers: PH000, PH00, PH0
Slotted Precision Screwdrivers: 3/64", 5/64", 3/32", 1/8"
Adjustable Wrench: 8", 10"
Combination Wrenches SAE: 1/4", 5/16", 3/8", 7/16", 1/2", 9/16", 5/8", 11/16", 3/4", 13/16", 7/8", 15/16", 1", 1-1/16", 1-1/8", 1-1/4"
Combination Wrenches Metric: 6, 7, 8, 9, 10, 11, 12, 13, 14, 15, 16, 17, 18, 19, 20, 21, 22, 23, 24 mm
Reversible Ratcheting Wrenches SAE: 5/16", 3/8", 7/16", 1/2", 9/16", 5/8", 11/16", 3/4"
Reversible Ratcheting Wrenches Metric: 8, 9, 10, 11, 12, 13, 14, 15, 16, 17, 18, 19 mm

Master Sets With Foam Organizers

245 Piece Heavy-duty Mechanic Master Set Bundle

D096002-FO

42" Roller Cabinet, 12 Drawers, Ball Bearing Slides
1/4" Drive Extension 2"
1/4" Drive Extension 4"
1/4" Drive Extension 6"
1/4" Drive Spinner Handle
1/4" Drive 45 Tooth Ratchet- Chrome Handle
1/4" Drive Swivel Head Ratchet
1/4" Drive Stubby Ratchet
1/4" Drive Sliding T-Handle
1/4" Drive Universal Joint
1/4" Drive Flex Handle
1/4" Drive Chrome Sockets-Metric, 6 Point, Regular Length:
4, 5, 5.5, 6, 7, 8, 9, 10, 11, 12, 13, 14, 15 mm
1/4" Drive Chrome Sockets-SAE, 6 Point, Regular Length:
5/32", 3/16", 7/32", 1/4", 9/32", 5/16", 11/32", 3/8", 7/16",
1/2", 9/16"
3/8" Drive Extension 3"
3/8" Drive Extension 6"
3/8" Drive Extension 10"
3/8" Drive 45 Tooth Ratchet
3/8" Drive Stubby Ratchet
3/8" Sliding T-Handle
3/8" Flex Handle
3/8" Drive Chrome Sockets-Metric, 6 Point, Regular Length:
6, 7, 8, 9, 10, 11, 12, 13, 14, 15, 16, 17, 18, 19 mm
3/8" Drive Chrome Sockets-SAE, 6 Point, Regular Length:
1/4", 5/16", 3/8", 7/16", 1/2", 9/16", 5/8", 11/16", 3/4", 13/16",
7/8", 15/16", 1"
1/2" Drive Extension 5"
1/2" Drive Extension 10"
1/2" Drive T-Handle Head
1/2" Drive 45 Tooth Ratchet - Chrome Handle
1/2" Drive Chrome Sockets-Metric, 6 Point, Regular Length:
10, 11, 12, 13, 14, 15, 16, 17, 18, 19, 20, 21, 22, 23, 24, 25, 26,
27, 28 mm
1/2" Drive Chrome Sockets-SAE, 6 Point, Regular Length:
3/8", 7/16", 1/2", 9/16", 5/8", 11/16", 3/4", 13/16", 7/8",
15/16", 1", 1-1/16", 1-1/8", 1-3/16", 1-1/4", 1-5/16"
1/2" Drive Impact Extension 5"
1/2" Drive Impact Extension 10"
1/2" F X 3/8" M Impact Adapter
1/2" F X 3/4" M Impact Adapter
1/2" Drive Impact Universal Joint
1/2" Drive Impact Sockets-SAE, 6 Point, Regular Length:
3/8", 7/16", 1/2", 9/16", 5/8", 11/16", 3/4", 13/16", 7/8",
15/16", 1", 1-1/16", 1-1/8", 1-3/16", 1-1/4", 1-5/16",
1-3/8", 1-7/16", 1-1/2"
1/2" Drive Impact Sockets-SAE, 6 Point, Deep Length:
3/8", 7/16", 1/2", 9/16", 5/8", 11/16", 3/4", 13/16", 7/8",
15/16", 1", 1-1/16", 1-1/8", 1-3/16", 1-1/4", 1-5/16",
1-3/8", 1-7/16", 1-1/2"
1/2" Drive Impact Sockets-Metric, 6 Point, Regular Length:

8, 9, 10, 11, 12, 13, 14, 15, 16, 17, 18, 19, 20, 21, 22, 23, 24,
25, 26, 27, 28, 29, 30, 31, 32, 36mm
1/2" Drive Impact Sockets-Metric, 6 Point, Deep Length:
8, 9, 10, 11, 12, 13, 14, 15, 16, 17, 18, 19, 20, 21, 22, 23, 24,
27, 30, 36mm
Combination Wrenches SAE: 1/4", 5/16", 3/8", 7/16", 1/2",
9/16", 5/8", 11/16", 3/4", 13/16", 7/8", 15/16", 1"
Combination Wrenches Metric: 8, 9, 10, 11, 12, 13, 14,
15, 16, 17, 18, 19, 20mm
7" Diagonal Cutting Pliers Comfort Grip
8" Long Nose Pliers Comfort Grip
8" Slip Joint Pliers Comfort Grip
9-1/2" Groove Joint Pliers
8" Linesman Pliers Comfort Grip
8-1/4" Wire Stripper/Cutter
Square Recess Screwdrivers: #, 1, 2, 3
Phillips® Screwdrivers: # 1, 2, 3
Slotted Screwdrivers: 1/8", 1/4", 3/8"

Master Sets With Foam Organizers

125 Piece Auto Mechanic Master Set Bundle

D096004-FO

28" Roller Cabinet, 7 Drawers, Ball Bearing Slides

1/4" Drive Chrome Sockets-*SAE*, 6 Point, Regular Length:
5/32", 3/16", 7/32", 1/4", 9/32", 5/16", 11/32", 3/8", 7/16", 1/2",
9/16"

3/8" Drive Chrome Sockets-*SAE*, 6 Point, Regular Length:
1/4", 5/16", 3/8", 7/16", 1/2", 9/16", 5/8", 11/16", 3/4", 13/16", 7/8",
15/16", 1"

1/4" Drive Chrome Sockets-*Metric*, 6 Point, Regular Length:
4, 5, 5.5, 6, 7, 8, 9, 10, 11, 12, 13, 14, 15 mm

3/8" Drive Chrome Sockets-*Metric*, 6 Point, Regular Length:
6, 7, 8, 9, 10, 11, 12, 13, 14, 15, 16, 17, 18, 19 mm

1/4" Drive Chrome Ratchet

1/4" Drive Extension 2"

1/4" Drive Extension 4"

3/8" Drive Chrome Ratchet

3/8" Drive Extension 3"

3/8" Drive Extension 6"

3/8" Drive Torque Wrench

1/4" Drive Swivel Head Ratchet

1/4" Drive Stubby Ratchet

1/4" Universal Joint

3/8" Drive Stubby Ratchet

3/8" Flex Head Ratchet

3/8" Universal Joint

Combination Wrenches *SAE*: 1/4", 5/16", 3/8", 7/16", 1/2",
9/16", 5/8", 11/16", 3/4", 13/16", 7/8", 15/16"

Combination Wrenches *Metric*: 9, 10, 11, 12, 13, 14, 15, 16,
17, 18, 19 mm

Slotted Stubby Screwdrivers: 1/4"

Slotted Screwdrivers: 3/16", 1/4", 3/8"

Phillips® Stubby Screwdrivers: #1, #2

Phillips® Screwdrivers: #1, #2, #3

Pin Punch: 1/16", 3/32", 1/8", 5/32", 3/16", 1/4", 5/16"

Centre Punch: 1/4"

Cold Chisel: 5/16", 1/2", 5/8", 3/4", 7/8"

Hex Keys *Metric*: 1.5, 2, 2.5, 3, 4, 5, 6 mm

Hex Keys *SAE*: 5/64", 3/32", 7/64", 1/8", 9/64", 5/32", 3/16", 7/32",
1/4"

10" Locking Plier Curved Jaw

10" Locking Plier Straight Jaw

11" Locking Clamp

9" Welding Clamp

9" Locking Plier Long Nose

8" Linesman Pliers Comfort Grip

6" Long Nose Pliers

7" Diagonal Cutting Pliers

9-1/2" Groove Joint Pliers

Ball Pein Hammer: 16 oz, 32 oz

2 lb Dead Blow Hammer

12" Hacksaw

Master Sets With Foam Organizers



21-7/8" (w) x 15" (d) x 1-1/4" (h)

1/4", 3/8" & 1/2" Drive Sockets & Attachments

D096001-FT1T

1/4" Drive Extensions: 2", 4", 6"

1/4" Drive Hand Driver

1/4", 3/8" & 1/2" Drive Quick Release Ratchets

1/4" Drive Swivel Head Ratchet

1/4", 3/8" Drive Stubby Ratchets

1/4", 3/8" Drive Sliding T-Handles

1/4" Drive Universal Joint

1/4", 3/8" Drive Flex Handles

1/4" Drive 6 Point Chrome Sockets: 5/32", 3/16", 7/32", 1/4",

9/32", 5/16", 11/32", 3/8", 7/16", 1/2", 9/16"

1/4" Drive 6 Point Chrome Sockets: 4, 5, 5.5, 6, 7, 8, 9, 10, 11,

12, 13, 14, 15 mm

3/8" Drive Extensions: 3", 6", 10"

3/8" Drive 6 Point Sockets: 1/4", 5/16", 3/8", 7/16", 1/2",

9/16", 5/8", 11/16", 3/4", 13/16", 7/8", 15/16", 1"

3/8" Drive 6 Point Sockets: 6, 7, 8, 9, 10, 11, 12, 13, 14, 15, 16,

17, 18, 19 mm

1/2" Drive Extensions: 5", 10"

1/2" Drive T-Handle Head

1/2" Drive 6 Point Sockets: 3/8", 7/16", 1/2", 9/16", 5/8",

11/16", 3/4", 13/16", 7/8", 15/16", 1", 1-1/16", 1-1/8", 1-3/16",

1-1/4", 1-5/16"

1/2" Drive 6 Point Sockets: 10, 11, 12, 13, 14, 15, 16, 17, 18,

19, 20, 21, 22, 23, 24, 25, 26, 27, 28 mm

Foam Tray Organizer



21-7/8" (w) x 15" (d) x 1-1/4" (h)

SAE & Metric Chrome Combination Wrenches

D096001-FT2T

Combination Wrenches-SAE, 12 Point: 1/4", 5/16", 3/8",

7/16", 1/2", 9/16", 5/8", 11/16", 3/4", 13/16", 7/8", 15/16", 1",

1-1/16", 1-1/8", 1-1/4"

Combination Wrenches-Metric, 12 Point: 6, 7, 8, 9, 10, 11,

12, 13, 14, 15, 16, 17, 18, 19, 20, 21, 22, 23, 24 mm

Foam Tray Organizer

Master Sets With Foam Organizers



21-7/8" (w) x 15" (d) x 1-1/4" (h)

Screwdrivers & Ratcheting Wrenches

D096001-FT3T

Slotted Screwdrivers: 5/32", 3/16", 1/4", 5/16", 3/8"

Slotted Stubby Screwdriver: 1/4"

Phillips® Screwdrivers: #0, 1, 2, 3

Phillips® Stubby Screwdriver: #2

Square Recess Screwdrivers: #0, 1, 2, 3

Stubby Square Recess Screwdrivers: #1, 2

Magnetic Bit Holder Comfort Handle

14 Piece Screwdriver Bit Set

Circuit Tester

Reversible Ratcheting Wrenches SAE: 5/16", 3/8", 7/16", 1/2", 9/16", 5/8", 11/16", 3/4"

Reversible Ratcheting Wrenches Metric: 8, 9, 10, 11, 12, 13, 14, 15, 16, 17, 18, 19 mm

Foam Tray Organizer



21-7/8" (w) x 15" (d) x 1-1/4" (h)

Screwdrivers, Nut Drivers, Punches & Chisels

D096001-FT4T

Pin Punches: 1/8", 3/16", 1/4"

Drift Punches: 3/16", 1/4"

Solid Punches: 1/8", 3/16", 1/4"

Centre Punches: 1/8", 5/32", 1/4"

Cold Chisels: 5/16", 1/2", 5/8", 3/4", 7/8"

Nut Drivers SAE: 3/16", 1/4", 5/16", 11/32", 3/8", 7/16", 1/2"

Nut Drivers Metric: 5, 6, 7, 8, 9, 10, 11 mm

Offset Phillips®: #1, 2

Offset Slotted: 3/16" x 1/4"

Offset Square Recess: #1, 2

Slotted Precision Screwdrivers: 1.4, 2, 2.4, 3

Phillips® Precision Screwdrivers: #000, 00, 0

Foam Tray Organizer

Master Sets With Foam Organizers



21-7/8" (w) x 15" (d) x 1-1/4" (h)

Hammers & Pliers

D096001-FT5T

1 lb. Rubber Mallet- Hickory Handle
16 oz. Claw Hammer- Fiberglass Handle
16 oz. Ball Pein Hammer - Fiberglass Handle
2-1/2 lb. Club Hammer- Fiberglass Handle
14 oz. Soft Face Hammer
7" Diagonal Cutting Pliers - Comfort Grip

8" Long Nose Pliers - Comfort Grip
8" Bent Nose Pliers - Comfort Grip
8" Slip Joint Pliers - Comfort Grip
8" Linesman Pliers - Comfort Grip
Foam Tray Organizer



21-7/8" (w) x 15" (d) x 1-1/4" (h)

1/4", 3/8" Drive Sockets & Attachments & Torque Wrench

D096004-FT1T

1/4" Drive Extensions: 2", 4"
1/4" Drive 45 Tooth Quick Release Ratchet
1/4" Drive Swivel Head Ratchet
1/4" Drive Stubby Ratchet
1/4" Drive Universal Joint
1/4" Drive 6 Point Sockets: 5/32", 3/16", 7/32", 1/4", 9/32",
5/16", 11/32", 3/8", 7/16", 1/2", 9/16"
1/4" Drive 6 Point Sockets: 4, 5, 5.5, 6, 7, 8, 9, 10, 11, 12, 13, 14, 15 mm
3/8" Drive Extensions: 3", 6"
3/8" Drive 45 Tooth Quick Release Ratchet

3/8" Drive Stubby Ratchet
3/8" Drive Flex Head Ratchet
3/8" Drive Universal Joint
3/8" Drive 6 Point Sockets: 1/4", 5/16", 3/8", 7/16", 1/2",
9/16", 5/8", 11/16", 3/4", 13/16", 7/8", 15/16", 1"
3/8" Drive 6 Point Sockets: 6, 7, 8, 9, 10, 11, 12, 13, 14, 15, 16,
17, 18, 19 mm
3/8" Drive Torque Wrench 100 ft/lb
Foam Tray Organizer

Master Sets With Foam Organizers



21-7/8" (w) x 15" (d) x 1-1/4" (h)

Hammers & Hacksaw

D096004-FT2T

12" Hacksaw With Blade

16 oz. Ball Pein Hammer - Fiberglass Handle

32 oz. Ball Pein Hammer - Fiberglass Handle

Dead Blow Hammer

Foam Tray Organizer



21-7/8" (w) x 15" (d) x 1-1/4" (h)

Pliers

D096004-FT3T

7" Diagonal Cutting Pliers - Comfort Handle

6" Long Nose Pliers - Comfort Handle

9-1/2" Groove Joint Pliers - Comfort Handle

8" Linesman Pliers - Comfort Handle

10" Curved Jaw - Locking Plier

10" Straight Jaw - Locking Plier

11" Locking Clamp With Swivel Pad

9" Long Nose- Locking Plier

9" Locking Welding Clamp

Foam Tray Organizer

Master Sets With Foam Organizers



21-7/8" (w) x 15" (d) x 1-1/4" (h)

Screwdrivers, Hex Keys, Punches & Chisels

D096004-FT4T

9 Piece SAE Folding Hex Key Set

7 Piece Metric Folding Hex Key Set

Pin Punches: 1/16", 3/32", 1/8", 5/32", 3/16", 1/4", 5/16"

Centre Punch: 1/4"

Cold Chisels: 5/16", 1/2", 5/8", 3/4", 7/8"

Slotted Screwdrivers: 3/16", 1/4", 3/8"

Slotted Stubby Screwdriver: 1/4"

Phillips® Screwdrivers: #1, 2, 3

Phillips® Stubby Screwdrivers: #1, 2

Foam Tray Organizer



21-7/8" (w) x 15" (d) x 1-1/4" (h)

SAE & Metric Chrome Combination Wrenches

D096004-FT5T

Combination Wrenches - SAE, 12 Point: 1/4", 5/16", 3/8", 7/16", 1/2", 9/16", 5/8", 11/16", 3/4", 13/16", 7/8", 15/16"

Combination Wrenches - Metric, 12 Point: 9, 10, 11, 12, 13, 14, 15, 16, 17, 18, 19 mm

Foam Tray Organizer

Master Sets With Foam Organizers



21-7/8" (w) x 15" (d) x 1-1/4" (h)

1/2" Drive SAE Impact Sockets

D096005-FT1T

1/2" Drive 6 Point Regular Length Sockets: 3/8", 7/16", 1/2", 9/16", 5/8", 11/16", 3/4", 13/16", 7/8", 15/16", 1", 1-1/16", 1-1/8", 1-3/16", 1-1/4", 1-5/16", 1-3/8", 1-7/16", 1-1/2"
9/16", 5/8", 11/16", 3/4", 13/16", 7/8", 15/16", 1", 1-1/16", 1-1/8", 1-3/16", 1-1/4", 1-5/16", 1-3/8", 1-7/16", 1-1/2"
1/2" Drive 6 Point Deep Length Sockets: 3/8", 7/16", 1/2",
Foam Tray Organizer



21-7/8" (w) x 15" (d) x 1-1/4" (h)

1/2" Drive Metric Impact Sockets & Attachments

D096005-FT2T

1/2" Drive 6 Point Standard Length Impact Sockets: 8, 9, 10, 11, 12, 13, 14, 15, 16, 17, 18, 19, 20, 21, 22, 23, 24, 25, 26, 27, 28, 29, 30, 31, 32, 36MM
1/2" Drive 6 Point Deep Length Impact Sockets: 8, 9, 10, 11, 12, 13, 14, 15, 16, 17, 18, 19, 20, 21, 22, 23, 24, 27, 30, 36MM
1/2" Drive Impact Extensions 5" & 10"
1/2" Drive Impact Universal Joint
Impact Adapter 1/2" F X 3/8" M
Impact Adapter 1/2" F X 3/4" M
Foam Tray Organizer

Master Sets With Foam Organizers



11-1/2" (w) x 15" (d) x 1-1/4" (h)

1/4", 3/8" & 1/2" Drive Metric Deep Chrome Sockets

D096001-FT6T

1/4" Drive 6 Point Deep Sockets: 4, 5, 5.5, 6, 7, 8, 9, 10, 11, 12, 13, 14 mm

3/8" Drive 6 Point Deep Sockets: 6, 7, 8, 9, 10, 11, 12, 13, 14, 15, 16, 17, 18, 19 mm

1/2" Drive 6 Point Deep Sockets: 10, 11, 12, 13, 14, 15, 16, 17, 18, 19, 20, 21, 22, 23, 24, 25, 26, 27, 28 mm

Foam Tray Organizer



11-1/2" (w) x 15" (d) x 1-1/4" (h)

1/4", 3/8" & 1/2" Drive SAE Deep Chrome Sockets

D096001-FT7T

1/4" Drive 6 Point Deep Sockets: 3/16", 7/32", 1/4", 9/32", 5/16", 11/32", 3/8", 7/16", 1/2", 9/16"

3/8" Drive 6 Point Deep Sockets: 1/4", 5/16", 3/8", 7/16", 1/2", 9/16", 5/8", 11/16", 3/4", 13/16", 7/8", 15/16", 1"

1/2" Drive 6 Point Deep Sockets: 3/8", 7/16", 1/2", 9/16", 5/8", 11/16", 3/4", 13/16", 7/8", 15/16", 1", 1-1/16", 1-1/8", 1-3/16", 1-1/4", 1-5/16"

Foam Tray Organizer

Master Sets With Foam Organizers



11-1/2" (w) x 15" (d) x 1-1/4" (h)

Aviation Snips & Adjustable Wrenches

D096001-FT8T

Aviation Snip - Cuts Right
Aviation Snip - Cuts Straight
Aviation Snip - Cuts Left

8" Adjustable Wrench
10" Adjustable Wrench
Foam Tray Organizer



11-1/2" (w) x 15" (d) x 1-1/4" (h)

Locking Pliers & Hex Key Set

D096001-FT9T

30 Piece SAE & Metric Hex Key Set
5" Curved Jaw With Wire Cutter - Locking Plier
7" Curved Jaw With Wire Cutter - Locking Plier
10" Curved Jaw - Locking Plier

10" Straight Jaw - Locking Plier
6" Long Nose Locking Plier
Foam Tray Organizer

Field Technician Sets with Foam Organizers

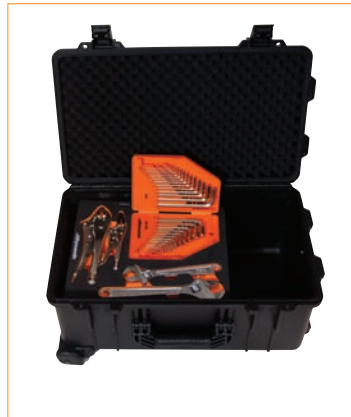

With foam trays



Without foam trays

38 Piece Field Technician Tool Set

D105001

- D105201 Medium Mobility Case
- D105104 Hex Keys, Locking Pliers & Adjustable Wrenches in Foam Tray Organizer

- D105105 Pliers in Foam Tray Organizer
- D105106 Screwdrivers in Foam Tray Organizer
- D105107 SAE Combination Wrenches in Foam Tray Organizer



With foam trays

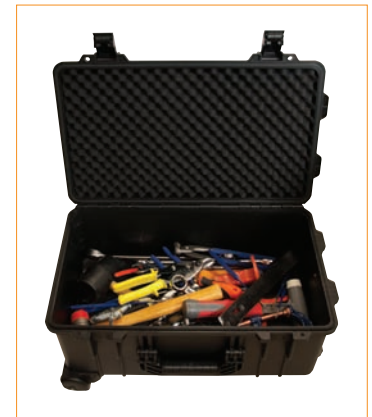

Without foam trays

139 Piece Field Technician Tool Set

D105002

- D105202 Large Mobility Case
- D105101 3/8" & 1/2" Drive Ratchets & Accessories in Foam Tray Organizer
- D105102 3/8" Drive Socket in Foam Tray Organizer
- D105103 1/2" Drive Socket in Foam Tray Organizer
- D105104 Hex Keys, Locking Pliers & Adjustable Wrenches in Foam Tray Organizer

- D105105 Pliers in Foam Tray Organizer
- D105106 Screwdrivers in Foam Tray Organizer
- D105107 SAE Combination Wrenches in Foam Tray Organizer
- D105108 Metric Combination Wrenches in Foam Tray Organizer

Field Technician Sets with Foam Organizers



11-1/4" (w) x 13-1/4" (d) x 1-1/2" (h)

3/8" & 1/2" Drive Ratchets & Accessories

D105101

3/8" Drive 3" Extension

3/8" Drive 6" Extension

3/8" Drive Quick Release Ratchet

3/8" Drive Universal Joint

3/8" Drive Flex Handle

1/2" Drive 5" Extension

1/2" Drive 10" Extension

1/2" Drive 45 Tooth Chrome Ratchet

Foam Tray Organizer



11-1/4" (w) x 13-1/4" (d) x 1-1/2" (h)

3/8" Drive Sockets

D105102

3/8" Drive 6 Point Sockets SAE: 5/16", 3/8", 7/16", 1/2", 9/16", 5/8", 11/16", 3/4", 13/16", 7/8", 15/16", 1"

3/8" Drive 6 Point Sockets Metric: 8, 9, 10, 11, 12, 13, 14, 15, 16, 17, 18, 19, 20 mm

3/8" Drive Hex Bit Sockets SAE: 1/8", 5/32", 3/16", 7/32", 1/4", 5/16", 3/8"

3/8" Drive Hex Bit Sockets Metric: 4, 5, 6, 7, 8, 9, 10 mm
Foam Tray Organizer

Field Technician Sets with Foam Organizers



11-1/4" (w) x 13-1/4" (d) x 1-1/2" (h)

1/2" Drive Sockets

D105103

1/2" Drive 6 Point Sockets SAE: 3/8", 7/16", 1/2", 9/16", 5/8", 11/16", 3/4", 13/16", 7/8", 15/16", 1"

1/2" Drive 6 Point Sockets Metric: 10, 11, 12, 13, 14, 15, 16, 17, 18, 19, 20 mm

1/2" Drive Hex Bit Sockets SAE: 1/4", 5/16", 3/8", 7/16", 1/2", 9/16", 5/8", 3/4"

1/2" Drive Hex Bit Sockets Metric: 6, 8, 10, 12, 14, 17, 19 mm
Foam Tray Organizer



11-1/4" (w) x 13-1/4" (d) x 1-1/2" (h)

Hex Keys, Locking Pliers & Adjustable Wrenches

D105104

30 Piece SAE & Metric Hex Key Set

8" Adjustable Wrench

10" Adjustable Wrench

10" Curved Jaws With Wire Cutter

6" Long Nose Locking Plier

Foam Tray Organizer

Field Technician Sets with Foam Organizers



11-1/4" (w) x 13-1/4" (d) x 1-1/2" (h)

Pliers

D105105

7" Diagonal Cutting Pliers - Comfort Handles
8" Long Nose Pliers - Comfort Handles
6" Slip Joint Pliers - Comfort Handles
9-1/2" Groove Joint Pliers - Comfort Handles

8" Linesman Pliers - Comfort Handles
8-1/4" Wire Stripper/Cutter - Comfort Handles
Foam Tray Organizer



11-1/4" (w) x 13-1/4" (d) x 1-1/2" (h)

Screwdrivers

D105106

Slotted Screwdrivers: 1/8", 1/4", 3/8"
Phillips® Screwdrivers: #1, 2, 3

Square Recess Screwdrivers: #1, 2, 3
Foam Tray Organizer

Field Technician Sets with Foam Organizers



11-1/4" (w) x 13-1/4" (d) x 1-1/2" (h)

SAE Combination Wrenches

D105107

Combination Wrenches - SAE, 12 Point: 1/4", 5/16", 3/8", 7/16", 1/2", 9/16", 5/8", 11/16", 3/4", 13/16", 7/8", 15/16", 1"
Foam Tray Organizer



11-1/4" (w) x 13-1/4" (d) x 1-1/2" (h)

Metric Combination Wrenches

D105108

Combination Wrenches - Metric, 12 Point: 8, 9, 10, 11, 12, 13, 14, 15, 16, 17, 18, 19, 20mm
Foam Tray Organizer

367 Piece Advanced Master Set

D096001



For complete set content see page 24

283 Piece Intermediate Master Set

D096002



For complete set content see page 25

198 Piece Starter Master Set

D096003



For complete set content see page 26

Master Sets

367 Piece Advanced Master Set

D096001

1/4" Drive Extension 2"
1/4" Drive Extension 4"
1/4" Drive Extension 6"
1/4" Drive Spinner Handle
1/4" Drive 45 Tooth Ratchet- Chrome Handle
1/4" Drive Swivel Head Ratchet
1/4" Drive Stubby Ratchet
1/4" Drive Sliding T-Handle
1/4" Drive Universal Joint
1/4" Drive Flex Handle
1/4" Drive Chrome Sockets-Metric, 6 Point, Regular Length: 4, 5, 5.5, 6, 7, 8, 9, 10, 11, 12, 13, 14, 15 mm
1/4" Drive Chrome Sockets-Metric, 6 Point, Deep: 4, 5, 5.5, 6, 7, 8, 9, 10, 11, 12, 13, 14 mm
1/4" Drive Chrome Sockets-SAE, 6 Point, Regular Length: 5/32", 3/16", 7/32", 1/4", 9/32", 5/16", 11/32", 3/8", 7/16", 1/2", 9/16"
1/4" Drive Chrome Sockets-SAE, 6 Point, Deep: 3/16", 7/32", 1/4", 9/32", 5/16", 11/32", 3/8", 7/16", 1/2", 9/16"
3/8" Drive Extension 3"
3/8" Drive Extension 6"
3/8" Drive Extension 10"
3/8" Drive 45 Tooth Ratchet
3/8" Drive Stubby Ratchet
3/8" Sliding T-Handle
3/8" Flex Handle
3/8" Drive Chrome Sockets-Metric, 6 Point, Regular Length: 6, 7, 8, 9, 10, 11, 12, 13, 14, 15, 16, 17, 18, 19 mm
3/8" Drive Chrome Sockets-Metric, 6 Point, Deep: 6, 7, 8, 9, 10, 11, 12, 13, 14, 15, 16, 17, 18, 19 mm
3/8" Drive Chrome Sockets-SAE, 6 Point, Regular Length: 1/4", 5/16", 3/8", 7/16", 1/2", 9/16", 5/8", 11/16", 3/4", 13/16", 7/8", 15/16", 1"
3/8" Drive Chrome Sockets-SAE, 6 Point, Deep: 1/4", 5/16", 3/8", 7/16", 1/2", 9/16", 5/8", 11/16", 3/4", 13/16", 7/8", 15/16", 1"
1/2" Drive Extension 5"
1/2" Drive Extension 10"
1/2" Drive T-Handle Head
1/2" Drive 45 Tooth Ratchet
1/2" Drive Chrome Sockets-Metric, 6 Point, Regular Length: 10, 11, 12, 13, 14, 15, 16, 17, 18, 19, 20, 21, 22, 23, 24, 25, 26, 27, 28 mm
1/2" Drive Chrome Sockets-Metric, 6 Point, Deep: 10, 11, 12, 13, 14, 15, 16, 17, 18, 19, 20, 21, 22, 23, 24, 25, 26, 27, 28 mm
1/2" Drive Chrome Sockets-SAE, 6 Point, Regular Length: 3/8", 7/16", 1/2", 9/16", 5/8", 11/16", 3/4", 13/16", 7/8", 15/16", 1", 1-1/16", 1-1/8", 1-3/16", 1-1/4", 1-5/16"
1/2" Drive Chrome Sockets-SAE, 6 Point, Deep: 3/8", 7/16", 1/2", 9/16", 5/8", 11/16", 3/4", 13/16", 7/8", 15/16", 1", 1-1/16", 1-1/8", 1-3/16", 1-1/4", 1-5/16"
1.5 lb Rubber Mallet-Hickory Handle
16 oz Claw Hammer-Fiberglass Handle
16 oz Ball Pein Hammer-Fiberglass Handle
2 1/2 lb Club Hammer-Fiberglass Handle
14 oz Soft Face Hammer
Metric Hex-Keys-Regular Length: 0.7, 0.9, 1.3, 1.5, 2, 2.5, 3, 4, 4.5, 5, 5.5, 6, 7, 8, 10 mm
SAE Hex Keys-Long: 0.028", 0.035", 0.05", 1/16", 5/64", 3/32", 7/64", 1/8", 9/64", 5/32", 3/16", 7/32", 1/4", 5/16", 3/8"
8" Linesman Pliers Comfort Grip
7" Diagonal Cutting Pliers Comfort Grip
8" Long Nose Pliers Comfort Grip
8" Bent Nose Pliers Comfort Grip
8" Slip Joint Pliers Comfort Grip
Aviation Snip-Cuts Right
Aviation Snip-Cuts Straight
Aviation Snip-Cuts Left
10" Locking Plier Straight Jaws
10" Locking Plier Curved Jaws
7" Locking Plier-Curved Jaws With Wire Cutter
6" Locking Pliers-Long Nose
5" Locking Plier-Curved Jaws With Wire Cutter
Cold Chisel 5/16", 1/2", 5/8", 3/4", 7/8"
Centre Punch 1/8", 5/32", 1/4"
Solid Punch 1/8", 3/16", 1/4"
Drift Punch 3/16", 1/4"
Pin Punch 1/8", 3/16", 1/4"
Nut Drivers SAE: 3/16", 1/4", 5/16", 11/32", 3/8", 7/16", 1/2"
Nut Drivers Metric: 5, 6, 7, 8, 9, 10, 11 mm
Phillips® Screwdrivers: #0, 1, 2, 3
Phillips® Stubby Screwdrivers: #2
Slotted Screwdrivers: 5/32", 3/16", 1/4", 5/16", 3/8"
Slotted Stubby Screwdrivers: 1/4"
Square Recess Screwdrivers: #0, 1, 2, 3
Square Recess Stubby Screwdrivers: #1, 2
Offset Phillips® Screwdrivers: #1, 2
Offset Slotted Screwdrivers: 3/16", 1/4"
Offset Square Recess Screwdrivers: #1, 2
Circuit Tester 110V
Magnetic Bit Holder
Tamper Torx® Bits: T10, T15, T20, T25, T27, T30, T40
Hex Bits: 2, 2.5, 3, 4, 5, 6, 8
Phillips® Precision Screwdrivers: PH000, PH00, PH0
Slotted Precision Screwdrivers: 3/64", 5/64", 3/32", 1/8"
Adjustable Wrench: 8", 10"
Combination Wrenches SAE: 3/8", 7/16", 1/2", 9/16", 5/8", 11/16", 3/4", 13/16", 7/8", 15/16", 1", 1-1/16", 1-1/8", 1-1/4"
Combination Wrenches Metric: 6, 7, 8, 9, 10, 11, 12, 13, 14, 15, 16, 17, 18, 19, 20, 21, 22, 23, 24 mm
Reversible Ratcheting Wrenches SAE: 5/16", 3/8", 7/16", 1/2", 9/16", 5/8", 11/16", 3/4"
Reversible Ratcheting Wrenches Metric: 8, 9, 10, 11, 12, 13, 14, 15, 16, 17, 18, 19 mm

283 Piece Intermediate Master Set

D096002

1/4" Drive Extension 2"
1/4" Drive Extension 4"
1/4" Drive Extension 6"
1/4" Drive Spinner Handle
1/4" Drive 45 Tooth Ratchet- Chrome Handle
1/4" Drive Swivel Head Ratchet
1/4" Drive Stubby Ratchet
1/4" Drive Sliding T-Handle
1/4" Drive Universal Joint
1/4" Drive Flex Handle
1/4" Drive Chrome Sockets-Metric, 6 Point, Regular Length:
4, 5, 5.5, 6, 7, 8, 9, 10, 11, 12, 13, 14, 15 mm
1/4" Drive Chrome Sockets-SAE, 6 Point, Regular Length:
5/32", 3/16", 7/32", 1/4", 9/32", 5/16", 11/32", 3/8", 7/16",
1/2", 9/16"
3/8" Drive Extension 3"
3/8" Drive Extension 6"
3/8" Drive Extension 10"
3/8" Drive 45 Tooth Ratchet
3/8" Drive Stubby Ratchet
3/8" Sliding T-Handle
3/8" Flex Handle
3/8" Drive Chrome Sockets-Metric, 6 Point, Regular Length:
6, 7, 8, 9, 10, 11, 12, 13, 14, 15, 16, 17, 18, 19 mm
3/8" Drive Chrome Sockets-SAE, 6 Point, Regular Length:
1/4", 5/16", 3/8", 7/16", 1/2", 9/16", 5/8", 11/16", 3/4", 13/16",
7/8", 15/16", 1"
1/2" Drive Extension 5"
1/2" Drive Extension 10"
1/2" Drive T-Handle Head
1/2" Drive 45 Tooth Ratchet
1/2" Drive Chrome Sockets-Metric, 6 Point, Regular Length:
10, 11, 12, 13, 14, 15, 16, 17, 18, 19, 20, 21, 22, 23, 24, 25, 26,
27, 28 mm
1/2" Drive Chrome Sockets-SAE, 6 Point, Regular Length:
3/8", 7/16", 1/2", 9/16", 5/8", 11/16", 3/4", 13/16", 7/8",
15/16", 1", 1-1/16", 1-1/8", 1-3/16", 1-1/4", 1-5/16"
1.5 lb Rubber Mallet-Hickory Handle
16 oz Claw Hammer-Fiberglass Handle
16 oz Ball Pein Hammer-Fiberglass Handle
2 1/2 lb Club Hammer-Fiberglass Handle
14 oz Soft Face Hammer
Metric Hex-Keys-Regular Length: 0.7, 0.9, 1.3, 1.5, 2, 2.5, 3, 4,
4.5, 5, 5.5, 6, 7, 8, 10 mm
SAE Hex Keys-Long: 0.028", 0.035", 0.05", 1/16", 5/64", 3/32",
7/64", 1/8", 9/64", 5/32", 3/16", 7/32", 1/4", 5/16", 3/8"
8" Linesman Pliers Comfort Grip
7" Diagonal Cutting Pliers Comfort Grip
8" Long Nose Pliers Comfort Grip
8" Bent Nose Pliers Comfort Grip
8" Slip Joint Pliers Comfort Grip
Aviation Snip-Cuts Right
Aviation Snip-Cuts Straight
Aviation Snip-Cuts Left
10" Locking Plier Straight Jaws
10" Locking Plier Curved Jaws
7" Locking Plier-Curved Jaws With Wire Cutter
6" Locking Pliers-Long Nose
5" Locking Plier-Curved Jaws With Wire Cutter
Cold Chisel 5/16", 1/2", 5/8", 3/4", 7/8"
Centre Punch 1/8", 5/32", 1/4"
Solid Punch 1/8", 3/16", 1/4"
Drift Punch 3/16", 1/4"
Pin Punch 1/8", 3/16", 1/4"
Nut Drivers SAE: 3/16", 1/4", 5/16", 11/32", 3/8", 7/16", 1/2"
Nut Drivers Metric: 5, 6, 7, 8, 9, 10, 11 mm
Phillips® Screwdrivers: #0, 1, 2, 3
Phillips® Stubby Screwdrivers: #2
Slotted Screwdrivers: 5/32", 3/16", 1/4", 5/16", 3/8"
Slotted Stubby Screwdrivers: 1/4"
Square Recess Screwdrivers: #0, 1, 2, 3
Square Recess Stubby Screwdrivers: #1, 2
Offset Phillips® Screwdrivers: #1, 2
Offset Slotted Screwdrivers: 3/16", 1/4"
Offset Square Recess Screwdrivers: #1, 2
Circuit Tester 110V
Magnetic Bit Holder
Tamper Torx® Bits: T10, T15, T20, T25, T27, T30, T40
Hex Bits: 2, 2.5, 3, 4, 5, 6, 8
Phillips® Precision Screwdrivers: PH000, PH00, PH0
Slotted Precision Screwdrivers: 3/64", 5/64", 3/32", 1/8"
Adjustable Wrench: 8", 10"
Combination Wrenches SAE: 3/8", 7/16", 1/2", 9/16", 5/8",
11/16", 3/4", 13/16", 7/8", 15/16", 1", 1-1/16", 1-1/8", 1-1/4"
Combination Wrenches Metric: 6, 7, 8, 9, 10, 11, 12, 13, 14,
15, 16, 17, 18, 19, 20, 21, 22, 23, 24 mm
Reversible Ratcheting Wrenches SAE: 5/16", 3/8", 7/16",
1/2", 9/16", 5/8", 11/16", 3/4"
Reversible Ratcheting Wrenches Metric: 8, 9, 10, 11, 12, 13,
14, 15, 16, 17, 18, 19 mm

Master Sets

198 Piece Starter Master Set

D096003

1/4" Drive Extension 2"
1/4" Drive Extension 4"
1/4" Drive Extension 6"
1/4" Drive Spinner Handle
1/4" Drive 45 Tooth Ratchet- Chrome Handle
1/4" Drive Swivel Head Ratchet
1/4" Drive Stubby Ratchet
1/4" Drive Sliding T-Handle
1/4" Drive Universal Joint
1/4" Drive Flex Handle
1/4" Drive Chrome Sockets-Metric, 6 Point, Regular Length:
4, 5, 5.5, 6, 7, 8, 9, 10, 11, 12, 13, 14, 15 mm
1/4" Drive Chrome Sockets-SAE, 6 Point, Regular Length:
5/32", 3/16", 7/32", 1/4", 9/32", 5/16", 11/32", 3/8", 7/16",
1/2", 9/16"
3/8" Drive Extension 3"
3/8" Drive Extension 6"
3/8" Drive Extension 10"
3/8" Drive 45 Tooth Ratchet
3/8" Drive Stubby Ratchet
3/8" Sliding T-Handle
3/8" Flex Handle
3/8" Drive Chrome Sockets-Metric, 6 Point, Regular Length:
6, 7, 8, 9, 10, 11, 12, 13, 14, 15, 16, 17, 18, 19 mm
3/8" Drive Chrome Sockets-SAE, 6 Point, Regular Length:
1/4", 5/16", 3/8", 7/16", 1/2", 9/16", 5/8", 11/16", 3/4", 13/16",
7/8", 15/16", 1"
1/2" Drive Extension 5"
1/2" Drive Extension 10"
1/2" Drive T-Handle Head
1/2" Drive 45 Tooth Ratchet
1/2" Drive Chrome Sockets-Metric, 6 Point, Regular Length:
10, 11, 12, 13, 14, 15, 16, 17, 18, 19, 20, 21, 22, 23, 24, 25, 26,
27, 28 mm
1/2" Drive Chrome Sockets-SAE, 6 Point, Regular Length:
3/8", 7/16", 1/2", 9/16", 5/8", 11/16", 3/4", 13/16", 7/8",
15/16", 1", 1 -1/16", 1-1/8", 1-3/16", 1-1/4", 1-5/16"
1.5 lb Rubber Mallet-Hickory Handle
16 oz Claw Hammer-Fiberglass Handle
16 oz Ball Pein Hammer-Fiberglass Handle
2 1/2 lb Club Hammer-Fiberglass Handle
14 oz Soft Face Hammer
Metric Hex-Keys-Regular Length: 0.7, 0.9, 1.3, 1.5, 2, 2.5, 3, 4,
4.5, 5, 5.5, 6, 7, 8, 10 mm
SAE Hex Keys-Long: 0.028", 0.035", 0.05", 1/16", 5/64", 3/32",
7/64", 1/8", 9/64", 5/32", 3/16", 7/32", 1/4", 5/16", 3/8"
8" Linesman Pliers Comfort Grip
7" Diagonal Cutting Pliers Comfort Grip
8" Long Nose Pliers Comfort Grip
8" Bent Nose Pliers Comfort Grip
8" Slip Joint Pliers Comfort Grip
Cold Chisels: 1/2", 5/8", 3/4"
Centre Punch: 5/32"
Solid Punch: 3/16"
Pin Punch 1/8", 3/16", 1/4"
Phillips® Screwdrivers: #1, 2
Slotted Screwdrivers: 1/8", 5/32", 1/4", 5/16", 3/8"
Square Recess Screwdrivers: #1, 2
8" Adjustable Wrench
Combination Wrenches SAE: 3/8", 7/16", 1/2", 9/16", 5/8",
11/16", 3/4", 13/16", 7/8", 15/16", 1", 1-1/16", 1-1/8", 1-1/4"
Combination Wrenches Metric: 6, 7, 8, 9, 10, 11, 12, 13, 14,
15, 16, 17, 18, 19, 20, 21, 22, 23, 24 mm

Tool Storage

Complete Assortment

A large selection of roller cabinets, industrial carts and mobile cases to suit every storage need.

Quality Construction

Each component is rigorously tested to ensure many years of reliable use.

Professional Grade

Designed to meet the rigorous demands of the workplace.

Easy Maneuvering

Quiet and robust casters for convenient rolling.

Superior Tool Protection

Secure latches, keys and locking mechanisms keeps tools protected and safe.





28" Roller Cabinet - 7 Drawers

Part No. D069201

2 Swivel/2 Fixed 5" x 2" casters
 Capacity 8,881 cubic in.
 Net Weight 129 lbs.
 Shipping Weight 137 lbs.
 D069570 Lock & key included
 D069505 Drawer liner kit included
 D069605 Top mat included
 D069500 Ball bearing slides (pair) - small drawer
 D069501 Ball bearing slides (pair) - big drawer
 D069502 5" x 2" TPR Fixed Caster
 D069503 5" x 2" TPR Swivel Caster

	Width (inches)	Depth (inches)	Height (inches)
Overall w/ Casters	28.00	18.00	40.00
5 Drawers	22.25	15.50	2.75
2 Drawers	22.25	15.50	6.00

28" Roller Cabinet - 10 Drawers

Part No. D069206

2 Swivel/2 Fixed 5" x 2" casters
 Capacity 10,845 cu in.
 Net Weight 163 lbs.
 Shipping Weight 171 lbs.
 D069570 Lock & key included
 D069580 Drawer liner kit included
 D069605 Top mat included
 D069500 Ball bearing slides (pair) - small drawer
 D069501 Ball bearing slides (pair) - big drawer
 D069502 5" x 2" TPR Fixed Caster
 D069503 5" x 2" TPR Swivel Caster

	Width (inches)	Depth (inches)	Height (inches)
Overall w/ Casters	28.00	18.00	43.25
4 Drawers	10.50	15.50	2.75
4 Drawers	22.25	15.50	2.75
2 Drawers	22.25	15.50	6.00



42" Roller Cabinet - 12 Drawers

Part No. D069203

2 Swivel/2 Fixed 5" x 2" casters
 Capacity 13,378 cubic in.
 Net Weight 220 lbs.
 Shipping Weight 231 lbs.
 D069572 Lock & key included
 D069507 Drawer liner kit included
 D069601 Top mat included
 D069501 Ball bearing slides (pair)
 D069502 5" x 2" TPR Fixed Caster
 D069503 5" x 2" TPR Swivel Caster

	Width (inches)	Depth (inches)	Height (inches)
Overall w/ Casters	42.00	18.00	41.00
1 Drawer	36.50	15.50	5.25
5 Drawers	22.25	15.50	2.75
4 Drawers	12.00	15.50	2.75
1 Drawer	22.25	15.50	6.00
1 Drawer	10.75	15.50	8.75



36" Roller Cabinet - 8 Drawers

Part No. D069207

2 Swivel/2 Fixed 5" x 2" casters

Capacity 9,821 cu in.

Net Weight 195 lbs.

Shipping Weight 203 lbs.

D069570 Lock & key included

D069581 Drawer liner kit included

D069606 Top mat included

D069500 Ball bearing slides (pair) - small drawer

D069501 Ball bearing slides (pair) - big drawer

D069502 5" x 2" TPR Fixed Caster

D069503 5" x 2" TPR Swivel Caster

Accessories not included

	Width (inches)	Depth (inches)	Height (inches)
Overall w/ Casters	36.00	18.00	39.33
2 Drawers	10.50	15.92	3.00
4 Drawers	22.72	15.92	3.00
2 Drawers	22.72	15.92	6.16



16" Side Rider - 6 Drawers

Part No. D069205

Capacity: 4,170 cubic in.

Net Weight: 77 lbs.

Shipping Weight: 84 lbs.

D069574 Lock & key included

D069509 Drawer liner kit included

D069602 Top mat included

D069500 Ball bearing slides (pair)

* Can be installed on the right or left.

	Width (inches)	Depth (inches)	Height (inches)
Overall	18.00	18.00	33.75
3 Drawers	10.25	15.50	2.75
3 Drawers	10.25	15.50	6.00

Tool Storage



28" Top Chest - 8 Drawers

Part No. D069202

Capacity: 5,876 cubic in.
 Net Weight: 99 lbs.
 Shipping Weight: 105 lbs.
 D069571 Lock & key included
 D069506 Drawer liner kit included
 D069500 Ball bearing slides (pair)

	Width (inches)	Depth (inches)	Height (inches)
Overall	28.00	18.00	20.00
3 Drawers	6.50	15.50	2.00
4 Drawers	22.25	15.50	2.00
1 Drawer	22.25	15.50	4.00

28" Top Chest - 9 Drawers

Part No. D069208

Capacity: 4,942 cu in.
 Net Weight: 103 lbs.
 Shipping Weight: 108 lbs.
 D069571 Lock & key included
 D069582 Drawer liner kit included
 D069500 Ball bearing slides (pair)

	Width (inches)	Depth (inches)	Height (inches)
Overall	28.00	18.00	20.00
6 Drawers	10.50	15.50	2.00
2 Drawers	22.25	15.50	2.00
1 Drawer	22.25	15.50	4.00



42" Top Chest - 8 Drawers

Part No. D069204

Capacity: 7,831 cubic in.
 Net Weight: 129 lbs.
 Shipping Weight: 139 lbs.
 D069573 Lock & key included
 D069508 Drawer liner kit included
 D069501 Ball bearing slides (pair)

	Width (inches)	Depth (inches)	Height (inches)
Overall	42.00	18.00	18.00
4 Drawers	22.25	15.50	2.75
4 Drawers	12.00	15.50	2.75

52" Industrial Cart -12 Drawers

Part No. D069209

4 Swivel/2 Fixed 5" x 2" casters

Capacity: 19,612 cu in.

Net Weight: 378 lbs.

Shipping Weight: 392 lbs.

D069572 Lock & key included

D069583 Drawer liner kit included

D069607 PVC top mat included

D069501 Ball bearing slides (pair)

D069611 Side Handle

D069502 5" x 2" TPR Fixed Caster

D069503 5" x 2" TPR Swivel Caster

	Width (inches)	Depth (inches)	Height (inches)
Overall	52.50	31.64	40.25
7 Drawers	30.12	15.67	2.95
1 Drawer	30.12	15.67	6.06
3 Drawers	24.76	15.67	2.95
1 Drawer	24.76	15.67	9.17



Reverse side shown

2 Tray Utility Cart

Part No. D069101

2 Swivel/2 Fixed 4" x 1" casters

Net Weight 36 lbs.

Shipping Weight 37.5 lbs.

	Width (inches)	Depth (inches)	Height (inches)
Overall w/ Casters	30	16	36

Middle Tray for D069101 (Optional)

Part No. D069103

Converts D069101 into a 3 tray utility cart

	Width (inches)	Depth (inches)	Height (inches)
Overall	30	16	3





3 Drawer Utility Cart

Part No. D069102

- 2 Swivel/2 Fixed 4" x 1" casters
- Net Weight 50 lbs.
- Shipping Weight 52 lbs.
- D069575 Lock & key included
- D069651 Drawer liner kit included
- D069603 Work top included
- D069498 Ball bearing slides (pair)

	Width (inches)	Depth (inches)	Height (inches)
Overall w/ Casters	27	18.5	36
3 Drawers	22.5	16	3

3 Drawer Hand Box with Ball Bearing Slides

Part No. D069001

- Capacity: 1,473 cubic in.
- Net Weight: 28 lbs.
- Shipping Weight: 30 lbs.
- D069650 Drawer liner kit
- D069499 Ball bearing slides (pair)

	Width (inches)	Depth (inches)	Height (inches)
Overall	20.00	10.00	12.00
1 Drawer	19.50	9.50	3.00
3 Drawers	17.00	9.00	2.00



20" Hip Roof Tool Box

Part No. D069002

- Capacity: 998 cubic in.
- Net Weight: 9 lbs.
- Shipping Weight: 10 lbs.
- Tote tray included

	Width (inches)	Depth (inches)	Height (inches)
Overall	19	7	7.5

Mobile Storage Cases

Features:

- Made of strong and lightweight impact resistant polypropylene
- Water-resistant, crushproof, and dustproof construction
- Includes 4 Pick N Pluck™ foam trays and convoluted foam inside lid
- Purge valve allows airflow and pressure control in and out
- Quiet and robust 2-1/4" casters for convenient rolling
- Comfortable rubber over-molded top and side handles
- Retractable extension handle for easy transport
- Large robust jam-free latches
- Padlock eyelets for extra security
- SGS tested



Large, robust jam-free latches



Comfortable rubber over-molded top and side handles

Medium Water-Resistant Case

Part No. D105201

Holds up to 4 field technician set trays (listed on pages 19-22)

22" (w) x 14" (d) x 11.4" (h) (exterior dimensions)

Maximum weight capacity of 55 lbs.

D105201HL Handle for D105201 & D105202

D105201LC Left Caster for D105201 & D105202

D105201RC Right Caster for D105201 & D105202



Padlock eyelets for extra security



Quiet and robust 2-1/4" casters for convenient rolling

Large Water-Resistant Case

Part No. D105202

Holds up to 8 field technician set trays (listed on pages 19-22)

24.6" (w) x 16.5" (d) x 13.3" (h) (exterior dimensions)

Maximum weight capacity of 66 lbs.

D105201HL Handle for D105201 & D105202

D105201LC Left Caster for D105201 & D105202

D105201RC Right Caster for D105201 & D105202

Sockets



Complete Assortment

Sockets are available in chrome, impact, hex, slotted, Phillips® and Torx®.

Large and Visible Markings

Laser etched markings improve size identification and provides SAE/Metric differentiation.

User-Friendly Design

Chrome sockets feature a knurl for improved grip (3/8" and 1/2" drive only).

Modern Finish

Electro-phosphate finish on impact sockets provides a cleaner and modern look.

Professional Grade

All sockets meet ANSI standards.

11 Piece 6 Point Standard SAE Socket Set

Part No. D004000



Set Content:

11 Standard SAE Sockets: 5/32", 3/16", 7/32", 1/4", 9/32", 5/16", 11/32", 3/8", 7/16", 1/2", 9/16"
Includes Rail.

10 Piece 6 Point Deep SAE Socket Set

Part No. D004001



Set Content:

10 Deep SAE Sockets: 3/16", 7/32", 1/4", 9/32", 5/16", 11/32", 3/8", 7/16", 1/2", 9/16"
Includes Rail.



Hand Sockets

10 Piece 12 Point Standard SAE Socket Set

Part No. D004007



Set Content:

10 Standard SAE Sockets: 3/16", 7/32", 1/4", 9/32", 5/16", 11/32", 3/8", 7/16", 1/2", 9/16"
Includes Rail.

13 Piece 6 Point Standard Metric Socket Set

Part No. D004002



Set Content:

13 Standard Metric Sockets: 4, 5, 5.5, 6, 7, 8, 9, 10, 11, 12, 13, 14, 15mm
Includes Rail.

12 Piece 6 Point Deep Metric Socket Set

Part No. D004003



Set Content:

12 Deep Metric Sockets: 4, 5, 5.5, 6, 7, 8, 9, 10, 11, 12, 13, 14mm
Includes Rail.

9 Piece 12 Point Standard Metric Socket Set

Part No. D004008



Set Content:

9 Standard Metric Sockets: 4, 5, 6, 7, 8, 9, 10, 11, 12mm
Includes Rail.



Hand Sockets

8 Piece Standard Length Torx® Socket Set

Part No. D004009



Set Content:
8 Torx® Sockets: T8, T9, T10, T15, T20, T25, T27, T30
Includes Rail.

28 Piece 6 Point Standard SAE/Metric Socket Set

Part No. D004004



Set Content:
10 Standard SAE Sockets: 3/16", 7/32", 1/4", 9/32", 5/16", 11/32", 3/8", 7/16", 1/2", 9/16"
13 Standard Metric Sockets: 4, 5, 5.5, 6, 7, 8, 9, 10, 11, 12, 13, 14, 15mm
2" Extension, 6" Extension, Hand Driver, Universal Joint, 45 Tooth Chrome Ratchet

Includes Metal Case.

25 Piece 6 Point Standard/Deep SAE Socket Set

Part No. D004005



Set Content:

- 10 Standard SAE Sockets: 3/16", 7/32", 1/4", 9/32", 5/16", 11/32", 3/8", 7/16", 1/2", 9/16"
- 10 Deep SAE Sockets: 3/16", 7/32", 1/4", 9/32", 5/16", 11/32", 3/8", 7/16", 1/2", 9/16"
- 2" Extension, 6" Extension, Hand Driver, Universal Joint, 45 Tooth Chrome Ratchet

Includes Metal Case.

47 Piece 6 Point Standard/Deep SAE/Metric Socket Set

Part No. D004006



Set Content:

- 10 Standard SAE Sockets: 3/16", 7/32", 1/4", 9/32", 5/16", 11/32", 3/8", 7/16", 1/2", 9/16"
- 10 Deep SAE Sockets: 3/16", 7/32", 1/4", 9/32", 5/16", 11/32", 3/8", 7/16", 1/2", 9/16"
- 12 Standard Metric Sockets: 4, 5, 5.5, 6, 7, 8, 9, 10, 11, 12, 13, 14mm
- 10 Deep Metric Sockets: 4, 5, 5.5, 6, 7, 8, 9, 10, 11, 12mm
- 2" Extension, 6" Extension, Hand Driver, Universal Joint, 45 Tooth Chrome Ratchet

Includes Blow Mold Case.



Hand Sockets

89 Piece 1/4", 3/8" & 1/2" Drive Socket Set

Part No. D106001



Set Content:

1/4" Drive:

10 Standard SAE Sockets 6 Point: 5/32", 3/16", 7/32", 1/4", 9/32", 5/16", 11/32", 3/8", 7/16", 1/2"

12 Standard Metric Sockets 6 Point: 4, 4.5, 5, 5.5, 6, 7, 8, 9, 10, 11, 12, 13 mm

4 Deep SAE Sockets 6 Point: 3/16", 1/4", 9/32", 5/16"

9 Standard SAE Sockets 12 Point: 3/16", 7/32", 1/4", 9/32", 5/16", 11/32", 3/8", 7/16", 1/2"

3/8" Drive:

8 SAE Sockets 6 Point: 3/8", 7/16", 1/2", 9/16", 5/8", 11/16", 3/4", 13/16"

9 Metric Sockets 6 Point: 9, 10, 11, 12, 13, 14, 15, 17, 19 mm

8 SAE Sockets 12 Point: 3/8", 7/16", 1/2", 9/16", 5/8", 11/16", 3/4", 13/16"

10 Metric Sockets 12 Point: 9, 10, 11, 12, 13, 14, 15, 16, 17, 19 mm

4 Deep SAE Sockets 12 Point: 3/8", 7/16", 1/2", 9/16"

1/2" Drive:

7 Standard SAE Sockets 12 Point: 1/2", 9/16", 5/8", 11/16", 3/4", 13/16", 7/8"

Chrome Ratchets:

1/4", 3/8", 1/2" Drive

2 Spark Plug Sockets 3/8" Drive:

5/8" & 13/16"

Extensions:

1/4" Drive 4", 3/8" Drive 3" & 1/2" Drive 5"



Includes Blow Mold Case.

Hand Socket Attachments

Quick Release Ratchet-Chrome Handle

Part No.	Length (inches)	Weight (lbs)	No. of Teeth
D001301	5.00	0.32	45



Quick Release Ratchet-Comfort Handle

Part No.	Length (inches)	Weight (lbs)	No. of Teeth
D001302	5.00	0.32	72



Swivel Head Ratchet-Comfort Handle

Part No.	Length (inches)	Weight (lbs)	No. of Teeth
D001306	6.00	0.30	72



Stubby Ratchet

Part No.	Length (inches)	Weight (lbs)	No. of Teeth
D001307	3.50	0.17	48



Dynamic Swivel Head Ratchets

Accessibility and Convenience that Make Your Job Easier





Hand Socket Attachments



Flex Handle

Part No.	Length (inches)	Weight (lbs)
D001800	6.00	0.25



Chrome Extensions

Part No.	Length (inches)	Weight (lbs)
D001002	2.00	0.05
D001004	4.00	0.10
D001006	6.00	0.15



Sliding T-Handle

Part No.	Length (inches)	Weight (lbs)
D001500	4.49	0.09



Universal Joint

Part No.	Length (inches)	Weight (lbs)
D001601	1.46	0.05



Bit Holder



Part No.	Length (inches)	Hex (inches)	Male (inches)	Weight (lbs)
D001201	1.00	1/4	1/4	0.03



Hand Driver

Part No.	Length (inches)	Weight (lbs)
D001101	6.00	0.23

SAE Standard Chrome Sockets

Size			Overall Length (a) inches	Drive End (b) inches	Hex End (c) inches	Taper Length (d) inches	Net Weight (lbs)
	Part No.	Part No.					
5/32"	D003303		0.98	0.46	0.27	0.45	0.02
3/16"	D003304	D003404	0.98	0.46	0.31	0.45	0.02
7/32"	D003306	D003406	0.98	0.46	0.33	0.45	0.02
1/4"	D003308	D003408	0.98	0.46	0.37	0.45	0.03
9/32"	D003309	D003409	0.98	0.46	0.42	0.45	0.03
5/16"	D003310	D003410	0.98	0.46	0.46	0.00	0.03
11/32"	D003311	D003411	0.98	0.50	0.50	0.00	0.03
3/8"	D003312	D003412	0.98	0.54	0.54	0.00	0.03
7/16"	D003314	D003414	0.98	0.62	0.62	0.00	0.05
1/2"	D003316	D003416	0.98	0.70	0.70	0.00	0.07
9/16"	D003318	D003418	0.98	0.78	0.78	0.00	0.08

* Meets A.N.S.I. standards

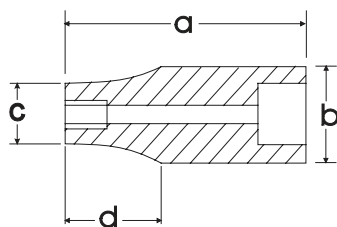

SAE Deep Chrome Sockets

Size		Overall Length (a) inches	Drive End Width (b) inches	Hex End Length (c) inches	Taper Length (d) inches	Net Weight (lbs)
	Part No.					
3/16"	D003504	1.97	0.46	0.31	1.10	0.04
7/32"	D003506	1.97	0.46	0.33	1.10	0.04
1/4"	D003508	1.97	0.46	0.37	1.10	0.04
9/32"	D003509	1.97	0.46	0.42	1.10	0.05
5/16"	D003510	1.97	0.46	0.46	0.00	0.06
11/32"	D003511	1.97	0.51	0.51	0.00	0.06
3/8"	D003512	1.97	0.57	0.57	0.00	0.07
7/16"	D003514	1.97	0.62	0.62	0.00	0.09
1/2"	D003516	1.97	0.70	0.70	0.00	0.09
9/16"	D003518	1.97	0.78	0.78	0.00	0.11

* Meets A.N.S.I. standards





Metric Standard Chrome Sockets

Size	Part No.	Part No.	Overall Length (a) inches	Drive End (b) inches	Hex End (c) inches	Taper Length (d) inches	Net Weight (lbs)
4 mm	D003004	D003104	0.98	0.46	0.27	0.45	0.02
4.5 mm	D003045		0.98	0.46	0.29	0.45	0.02
5 mm	D003005	D003105	0.98	0.46	0.31	0.45	0.02
5.5 mm	D003055		0.98	0.46	0.34	0.45	0.02
6 mm	D003006	D003106	0.98	0.46	0.37	0.45	0.02
7 mm	D003007	D003107	0.98	0.46	0.43	0.45	0.03
8 mm	D003008	D003108	0.98	0.46	0.46	0.00	0.03
9 mm	D003009	D003109	0.98	0.50	0.50	0.00	0.03
10 mm	D003010	D003110	0.98	0.54	0.54	0.00	0.03
11 mm	D003011	D003111	0.98	0.62	0.62	0.00	0.04
12 mm	D003012	D003112	0.98	0.66	0.66	0.00	0.05
13 mm	D003013		0.98	0.70	0.70	0.00	0.05
14 mm	D003014		0.98	0.78	0.78	0.00	0.08
15 mm	D003015		0.98	0.82	0.82	0.00	0.10

* Meets A.N.S.I. standards

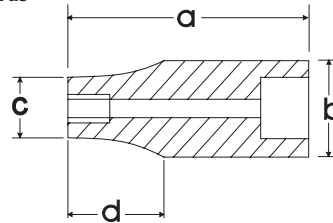

Metric Deep Chrome Sockets

Size	Part No.	Overall Length (a) inches	Drive End Width (b) inches	Hex End Length (c) inches	Taper Length (d) inches	Net Weight (lbs)
4 mm	D003204	1.97	0.46	0.27	1.10	0.03
5 mm	D003205	1.97	0.46	0.31	1.10	0.04
5.5 mm	D003255	1.97	0.46	0.34	1.10	0.04
6 mm	D003206	1.97	0.46	0.37	1.10	0.04
7 mm	D003207	1.97	0.46	0.43	1.10	0.05
8 mm	D003208	1.97	0.46	0.46	0.00	0.06
9 mm	D003209	1.97	0.51	0.51	0.00	0.06
10 mm	D003210	1.97	0.57	0.57	0.00	0.07
11 mm	D003211	1.97	0.62	0.62	0.00	0.09
12 mm	D003212	1.97	0.66	0.66	0.00	0.09
13 mm	D003213	1.97	0.70	0.70	0.00	0.11
14 mm	D003214	1.97	0.78	0.78	0.00	0.12

* Meets A.N.S.I. standards

Torx® Head Sockets-Standard Length



Size	Part No.	Overall Length (a) inches	Bit Length (b) inches	Drive End Width (c) inches	Net Weight (lbs)
T8	D002308	1.46	0.71	0.46	0.03
T9	D002309	1.46	0.71	0.46	0.03
T10	D002310	1.46	0.71	0.46	0.03
T15	D002315	1.46	0.71	0.46	0.03
T20	D002320	1.46	0.71	0.46	0.03
T25	D002325	1.46	0.71	0.46	0.03
T27	D002327	1.46	0.71	0.46	0.03
T30	D002330	1.46	0.71	0.46	0.03

* Meets A.N.S.I. standards

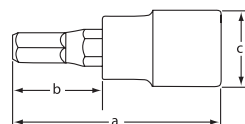

13 Piece 6 Point Standard SAE Socket Set

Part No. D010000



Set Content:

13 Standard SAE Sockets: 1/4", 5/16", 3/8", 7/16", 1/2", 9/16", 5/8", 11/16", 3/4", 13/16", 7/8", 15/16", 1"
Includes Rail.

13 Piece 6 Point Deep SAE Socket Set

Part No. D010001



Set Content:

13 Standard SAE Sockets: 1/4", 5/16", 3/8", 7/16", 1/2", 9/16", 5/8", 11/16", 3/4", 13/16", 7/8", 15/16", 1"
Includes Rail.



Hand Sockets

13 Piece 12 Point Standard SAE Socket Set

Part No. D010002



Set Content:

13 Standard SAE Sockets: 1/4", 5/16", 3/8", 7/16", 1/2", 9/16", 5/8", 11/16", 3/4", 13/16", 7/8", 15/16", 1"
Includes Rail.

13 Piece 12 Point Deep SAE Socket Set

Part No. D010003



Set Content:

13 Standard SAE Sockets: 1/4", 5/16", 3/8", 7/16", 1/2", 9/16", 5/8", 11/16", 3/4", 13/16", 7/8", 15/16", 1"
Includes Rail.

14 Piece 6 Point Standard Metric Socket Set

Part No. D010004



Set Content:

14 Standard Metric Sockets: 6, 7, 8, 9, 10, 11, 12, 13, 14, 15, 16, 17, 18, 19mm
Includes Rail.

14 Piece 6 Point Deep Metric Socket Set

Part No. D010005



Set Content:

14 Deep Metric Sockets: 6, 7, 8, 9, 10, 11, 12, 13, 14, 15, 16, 17, 18, 19mm
Includes Rail.



Hand Sockets

14 Piece 12 Point Standard Metric Socket Set

Part No. D010006



Set Content:

14 Standard Metric Sockets: 6, 7, 8, 9, 10, 11, 12, 13, 14, 15, 16, 17, 18, 19mm
Includes Rail.

14 Piece 12 Point Deep Metric Socket Set

Part No. D010007



Set Content:

14 Deep Metric Sockets: 6, 7, 8, 9, 10, 11, 12, 13, 14, 15, 16, 17, 18, 19mm
Includes Rail.

7 Piece Standard Length SAE Hex Socket Set

Part No. D010014



Set Content:

7 SAE Hex Sockets: 1/8", 5/32", 3/16", 7/32", 1/4", 5/16", 3/8"
Includes Rail.

7 Piece Long SAE Hex Socket Set

Part No. D010015



Set Content:

7 Long SAE Hex Sockets: 1/8", 5/32", 3/16", 7/32", 1/4", 5/16", 3/8"
Includes Rail.



Hand Sockets

7 Piece Long SAE Ball Nose Hex Socket Set

Part No. D010024



Set Content:

7 SAE Long Ball Nose Hex Sockets: 1/8", 5/32", 3/16", 7/32", 1/4", 5/16", 3/8"
Includes Rail.

7 Piece Standard Length Metric Hex Socket Set

Part No. D010016



Set Content:

7 Metric Hex Sockets: 4, 5, 6, 7, 8, 9, 10mm
Includes Rail.

7 Piece Long Metric Hex Socket Set

Part No. D010017



Set Content:
7 Long Metric Hex Sockets: 4, 5, 6, 7, 8, 9, 10mm
Includes Rail.

7 Piece Long Metric Ball Nose Hex Socket Set

Part No. D010025



Set Content:
7 Metric Long Ball Nose Hex Sockets: 4, 5, 6, 7, 8, 9, 10mm
Includes Rail.



Hand Sockets

9 Piece Standard Length Torx® Socket Set

Part No. D010018



Set Content:

9 Torx® Sockets: T15, T20, T25, T27, T30, T40, T45, T50, T55
Includes Rail.

9 Piece Long Torx® Socket Set

Part No. D010019



Set Content:

9 Long Torx® Sockets: T15, T20, T25, T27, T30, T40, T45, T50, T55
Includes Rail.

7 Piece SAE Flex Head Crow Foot Socket Set

Part No. D010029



Set Content:

7 SAE Flex Head Crow Foot Sockets: 3/8", 7/16", 1/2", 9/16", 5/8", 11/16", 3/4"
Includes Rail.

10 Piece Metric Flex Head Crow Foot Socket Set

Part No. D010028



Set Content:

10 Metric Flex Head Crow Foot Sockets: 10, 11, 12, 13, 14, 15, 16, 17, 18, 19 mm
Includes Rail.



Hand Sockets

7 Piece 6 Point SAE U-Joint Socket Set

Part No. D010026



Set Content:

7 U-Joint Sockets: 3/8", 7/16", 1/2", 9/16", 5/8", 11/16", 3/4"
Includes Rail.

10 Piece 6 Point Metric U-Joint Socket Set

Part No. D010027



Set Content:

10 Metric U-Joint Sockets: 10, 11, 12, 13, 14, 15, 16, 17, 18, 19 mm
Includes Rail.

Hand Sockets

16 Piece 6 Point Standard SAE Socket Set

Part No. D010008



Set Content:

11 Standard SAE Sockets: 3/8", 7/16", 1/2", 9/16", 5/8", 11/16", 3/4", 13/16", 7/8", 15/16", 1"
3" Extension, 6" Extension, Universal Joint, 8" Flex Handle, 45 Tooth Chrome Ratchet

Includes Metal Case.

27 Piece 6 Point Standard/Deep SAE Socket Set

Part No. D010009



Set Content:

11 Standard SAE Sockets: 3/8", 7/16", 1/2", 9/16", 5/8", 11/16", 3/4", 13/16", 7/8", 15/16", 1"
11 Deep SAE Sockets: 3/8", 7/16", 1/2", 9/16", 5/8", 11/16", 3/4", 13/16", 7/8", 15/16", 1"
3" Extension, 6" Extension, Universal Joint, 8" Flex Handle, 45 Tooth Chrome Ratchet

Includes Metal Case.



Hand Sockets

20 Piece 6 Point Standard Metric Socket Set

Part No. D010010



Set Content:

15 Standard Metric Sockets: 6, 7, 8, 9, 10, 11, 12, 13, 14, 15, 16, 17, 18, 19, 20mm
3" Extension, 6" Extension, Universal Joint, 8" Flex Handle, 45 Tooth Chrome Ratchet



Includes Metal Case.

35 Piece 6 Point Standard/Deep Metric Socket Set

Part No. D010011



Set Content:

15 Standard Metric Sockets: 6, 7, 8, 9, 10, 11, 12, 13, 14, 15, 16, 17, 18, 19, 20mm
15 Deep Metric Sockets: 6, 7, 8, 9, 10, 11, 12, 13, 14, 15, 16, 17, 18, 19, 20mm
3" Extension, 6" Extension, Universal Joint, 8" Flex Handle, 45 Tooth Chrome Ratchet



Includes Metal Case.

60 Piece 6 Point Standard/Deep SAE/Metric Socket Set

Part No. D010012



Set Content:

13 Standard SAE Sockets: 1/4", 5/16", 3/8", 7/16", 1/2", 9/16", 5/8", 11/16", 3/4", 13/16", 7/8", 15/16", 1"
 13 Deep SAE Sockets: 1/4", 5/16", 3/8", 7/16", 1/2", 9/16", 5/8", 11/16", 3/4", 13/16", 7/8", 15/16", 1"
 14 Standard Metric Sockets: 6, 7, 8, 9, 10, 11, 12, 13, 14, 15, 16, 17, 18, 19mm
 15 Deep Metric Sockets: 6, 7, 8, 9, 10, 11, 12, 13, 14, 15, 16, 17, 18, 19, 20mm
 3" Extension, 6" Extension, Universal Joint, 8" Flex Handle, 45 Tooth Chrome Ratchet

Includes Blow Mold Case.

57 Piece 12 Point Standard/Deep SAE/Metric Socket Set

Part No. D010013



Set Content:

12 Standard SAE Sockets: 1/4", 5/16", 3/8", 7/16", 1/2", 9/16", 5/8", 11/16", 3/4", 7/8", 15/16", 1"
 12 Deep SAE Sockets: 1/4", 5/16", 3/8", 7/16", 1/2", 9/16", 5/8", 11/16", 3/4", 7/8", 15/16", 1"
 14 Standard Metric Sockets: 6, 7, 8, 9, 10, 11, 12, 13, 14, 15, 16, 17, 18, 19mm
 14 Deep Metric Sockets: 6, 7, 8, 9, 10, 11, 12, 13, 14, 15, 16, 17, 18, 19mm
 3" Extension, 6" Extension, Universal Joint, 8" Flex Handle, 45 Tooth Chrome Ratchet

Includes Blow Mold Case.



Hand Sockets

89 Piece 1/4", 3/8" & 1/2" Drive Socket Set

Part No. D106001



Set Content:

1/4" Drive:

10 Standard SAE Sockets 6 Point: 5/32", 3/16", 7/32", 1/4", 9/32", 5/16", 11/32", 3/8", 7/16", 1/2"

12 Standard Metric Sockets 6 Point: 4, 4.5, 5, 5.5, 6, 7, 8, 9, 10, 11, 12, 13 mm

4 Deep SAE Sockets 6 Point: 3/16", 1/4", 9/32", 5/16"

9 Standard SAE Sockets 12 Point: 3/16", 7/32", 1/4", 9/32", 5/16", 11/32", 3/8", 7/16", 1/2"

3/8" Drive:

8 SAE Sockets 6 Point: 3/8", 7/16", 1/2", 9/16", 5/8", 11/16", 3/4", 13/16"

9 Metric Sockets 6 Point: 9, 10, 11, 12, 13, 14, 15, 17, 19 mm

8 SAE Sockets 12 Point: 3/8", 7/16", 1/2", 9/16", 5/8", 11/16", 3/4", 13/16"

10 Metric Sockets 12 Point: 9, 10, 11, 12, 13, 14, 15, 16, 17, 19 mm

4 Deep SAE Sockets 12 Point: 3/8", 7/16", 1/2", 9/16"

1/2" Drive:

7 Standard SAE Sockets 12 Point: 1/2", 9/16", 5/8", 11/16", 3/4", 13/16", 7/8"

Chrome Ratchets:

1/4", 3/8", 1/2" Drive

2 Spark Plug Sockets 3/8" Drive:

5/8" & 13/16"

Extensions:

1/4" Drive 4", 3/8" Drive 3" & 1/2" Drive 5"



Includes Blow Mold Case.

Hand Socket Attachments

Quick Release Ratchet-Chrome Handle

Part No.	Length (inches)	Weight (lbs)	No. of Teeth
D005301	7.60	1.46	45



Quick Release Ratchet-Comfort Handle

Part No.	Length (inches)	Weight (lbs)	No. of Teeth
D005302	7.60	0.55	72



Quick Release Ratchet-Comfort Handle

Part No.	Length (inches)	Weight (lbs)	No. of Teeth
D005306	9.00	0.85	72



Stubby Ratchet

Part No.	Length (inches)	Weight (lbs)	No. of Teeth
D005307	4.75	0.44	48



Flex Head Ratchet

Part No.	Length (inches)	Weight (lbs)	No. of Teeth
D005308	11.75	0.85	48



Dynamic Swivel Head Ratchets

Accessibility and Convenience that Make Your Job Easier

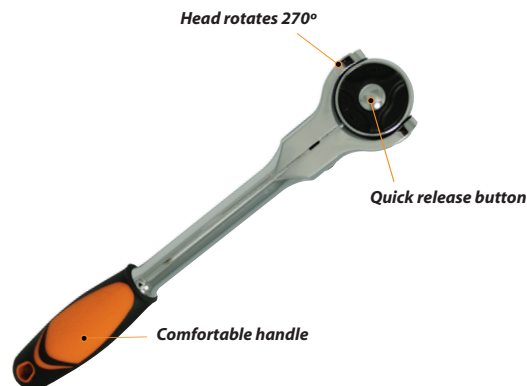



Hand Socket Attachments



Flex Handle

Part No.	Length (inches)	Weight (lbs)
D005800	7.87	0.47



Chrome Extensions

Part No.	Length (inches)	Weight (lbs)
D005003	3.00	0.17
D005006	6.00	0.30
D005010	10.00	0.54



Sliding T-Handle

Part No.	Length (inches)	Weight (lbs)
D005500	6.46	0.09



Universal Joint

Part No.	Length (inches)	Weight (lbs)
D005601	1.81	0.13



Adapters



Part No.	Length (inches)	Female (inches)	Male (inches)	Weight (lbs)
D005701	1.38	3/8	1/4	0.07
D005702	1.81	3/8	1/2	0.10



Spark Plug Sockets

Part No.	Size (inches)	Length (inches)	Weight (lbs)
D005401	5/8	2.48	0.21
D005402	13/16	2.48	0.28



SAE Standard Chrome Sockets

Size			Overall Length (a) inches	Drive End (b) inches	Hex End (c) inches	Taper Length (d) inches	Net Weight (lbs)
	Part No.	Part No.					
1/4"	D008308	D009408	1.10	0.66	0.39	0.47	0.05
5/16"	D008310	D009410	1.10	0.66	0.47	0.47	0.05
3/8"	D008312	D009412	1.10	0.66	0.54	0.47	0.06
7/16"	D008314	D009414	1.10	0.66	0.63	0.47	0.06
1/2"	D008316	D009416	1.10	0.70	0.70	0.00	0.07
9/16"	D008318	D009418	1.10	0.78	0.78	0.00	0.08
5/8"	D008320	D009420	1.10	0.86	0.86	0.00	0.10
11/16"	D008322	D009422	1.18	0.94	0.94	0.00	0.10
3/4"	D008324	D009424	1.18	1.02	1.02	0.00	0.12
13/16"	D008326	D009426	1.18	1.09	1.09	0.00	0.16
7/8"	D008328	D009428	1.18	1.17	1.17	0.00	0.16
15/16"	D008330	D009430	1.18	1.25	1.25	0.00	0.19
1"	D008332	D009432	1.18	1.33	1.33	0.00	0.21

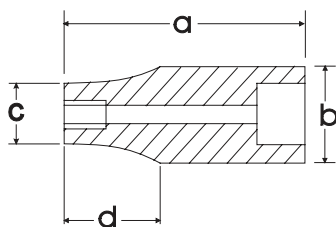
* Meets A.N.S.I. standards



SAE Deep Chrome Sockets

Size			Overall Length (a) inches	Drive End (b) inches	Hex End (c) inches	Taper Length (d) inches	Net Weight (lbs)
	Part No.	Part No.					
1/4"	D008508	D009608	2.48	0.66	0.39	1.50	0.09
5/16"	D008510	D009610	2.48	0.66	0.47	1.50	0.10
3/8"	D008512	D009612	2.48	0.66	0.54	1.50	0.11
7/16"	D008514	D009614	2.48	0.66	0.63	1.50	0.11
1/2"	D008516	D009616	2.48	0.74	0.74	0.00	0.11
9/16"	D008518	D009618	2.48	0.78	0.78	0.00	0.16
5/8"	D008520	D009620	2.48	0.86	0.86	0.00	0.19
11/16"	D008522	D009622	2.48	0.94	0.94	0.00	0.23
3/4"	D008524	D009624	2.48	1.02	1.02	0.00	0.27
13/16"	D008526	D009626	2.48	1.09	1.09	0.00	0.43
7/8"	D008528	D009628	2.48	1.17	1.17	0.00	0.49
15/16"	D008530	D009630	2.48	1.25	1.25	0.00	0.54
1"	D008532	D009632	2.48	1.33	1.33	0.00	0.57

* Meets A.N.S.I. standards





Metric Standard Chrome Sockets

Size	6 POINT Part No.	12 POINT Part No.	Overall Length (a) inches	Drive End (b) inches	Hex End (c) inches	Taper Length (d) inches	Net Weight (lbs)
6 mm	D008006	D009106	1.10	0.66	0.39	0.47	0.05
7 mm	D008007	D009107	1.10	0.66	0.43	0.47	0.05
8 mm	D008008	D009108	1.10	0.66	0.47	0.47	0.05
9 mm	D008009	D009109	1.10	0.66	0.52	0.47	0.05
10 mm	D008010	D009110	1.10	0.66	0.58	0.47	0.05
11 mm	D008011	D009111	1.10	0.66	0.62	0.47	0.06
12 mm	D008012	D009112	1.10	0.66	0.66	0.00	0.06
13 mm	D008013	D009113	1.10	0.70	0.70	0.00	0.06
14 mm	D008014	D009114	1.10	0.78	0.78	0.00	0.08
15 mm	D008015	D009115	1.10	0.86	0.86	0.00	0.10
16 mm	D008016	D009116	1.10	0.86	0.86	0.00	0.10
17 mm	D008017	D009117	1.18	0.94	0.94	0.00	0.10
18 mm	D008018	D009118	1.18	1.02	1.02	0.00	0.10
19 mm	D008019	D009119	1.18	1.02	1.02	0.00	0.12
20 mm	D008020	D009120	1.18	1.09	1.09	0.00	0.15
21 mm	D008021	D009121	1.18	1.09	1.09	0.00	0.15
22 mm	D008022	D009122	1.18	1.17	1.17	0.00	0.16
23 mm	D008023	D009123	1.18	1.25	1.25	0.00	0.16
24 mm	D008024		1.18	1.25	1.25	0.00	0.17

* Meets A.N.S.I. standards

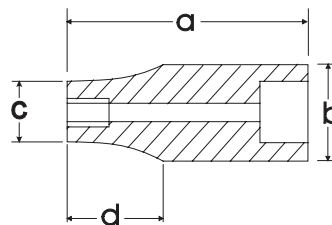

Metric Deep Chrome Sockets

Size	6 POINT Part No.	12 POINT Part No.	Overall Length (a) inches	Drive End (b) inches	Hex End (c) inches	Taper Length (d) inches	Net Weight (lbs)
6 mm	D008206	D009706	2.48	0.66	0.39	1.50	0.09
7 mm	D008207	D009707	2.48	0.66	0.43	1.50	0.09
8 mm	D008208	D009708	2.48	0.66	0.47	1.50	0.09
9 mm	D008209	D009709	2.48	0.66	0.52	1.50	0.10
10 mm	D008210	D009710	2.48	0.66	0.58	1.50	0.10
11 mm	D008211	D009711	2.48	0.66	0.62	1.50	0.11
12 mm	D008212	D009712	2.48	0.70	0.70	0.00	0.11
13 mm	D008213	D009713	2.48	0.74	0.74	0.00	0.13
14 mm	D008214	D009714	2.48	0.78	0.78	0.00	0.16
15 mm	D008215	D009715	2.48	0.86	0.86	0.00	0.18
16 mm	D008216	D009716	2.48	0.86	0.86	0.00	0.20
17 mm	D008217	D009717	2.48	0.94	0.94	0.00	0.23
18 mm	D008218	D009718	2.48	1.02	1.02	0.00	0.25
19 mm	D008219	D009719	2.48	1.02	1.02	0.00	0.27
20 mm	D008220		2.48	1.09	1.09	0.00	0.33
21 mm	D008221		2.48	1.09	1.09	0.00	0.34
22 mm	D008222		2.48	1.17	1.17	0.00	0.37
23 mm	D008223		2.48	1.25	1.25	0.00	0.38

* Meets A.N.S.I. standards

Hex Head Sockets SAE-Standard Length

Size	Part No.	Overall Length (a) inches	Bit Length (b) inches	Drive End Width (c) inches	Net Weight (lbs)
1/8"	D006052	1.89	0.87	0.70	0.09
5/32"	D006053	1.89	0.87	0.70	0.09
3/16"	D006054	1.89	0.87	0.70	0.09
7/32"	D006056	1.89	0.87	0.70	0.10
1/4"	D006058	1.89	0.87	0.70	0.10
5/16"	D006060	1.89	0.87	0.70	0.10
3/8"	D006062	1.89	0.87	0.70	0.13

* Meets A.N.S.I. standards

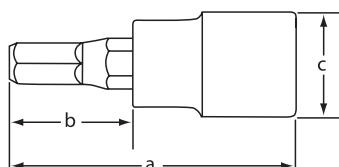

Hex Head Sockets SAE-Long

Size	Part No.	Overall Length (a) inches	Bit Length (b) inches	Drive End Width (c) inches	Net Weight (lbs)
1/8"	D006452	3.62	2.60	0.70	0.17
5/32"	D006453	3.62	2.60	0.70	0.17
3/16"	D006454	3.62	2.60	0.70	0.17
7/32"	D006456	3.62	2.60	0.70	0.17
1/4"	D006458	3.62	2.60	0.70	0.17
5/16"	D006460	3.62	2.60	0.70	0.17
3/8"	D006462	3.62	2.60	0.70	0.26

* Meets A.N.S.I. standards

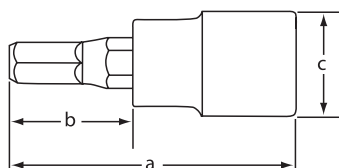

Hex Head Ball Nose Sockets SAE-Long

Size	Part No.	Overall Length (a) inches	Bit Length (b) inches	Drive End Width (c) inches	Net Weight (lbs)
1/8"	D006952	3.62	2.60	0.70	0.17
5/32"	D006953	3.62	2.60	0.70	0.17
3/16"	D006954	3.62	2.60	0.70	0.17
7/32"	D006956	3.62	2.60	0.70	0.17
1/4"	D006958	3.62	2.60	0.70	0.17
5/16"	D006960	3.62	2.60	0.70	0.17
3/8"	D006962	3.62	2.60	0.70	0.26

* Meets A.N.S.I. standards





Hex Head Sockets Metric-Standard Length

Size	Part No.	Overall Length (a) inches	Bit Length (b) inches	Drive End Width (c) inches	Net Weight (lbs)
4 mm	D006004	1.89	0.87	0.70	0.09
5 mm	D006005	1.89	0.87	0.70	0.09
6 mm	D006006	1.89	0.87	0.70	0.10
7 mm	D006007	1.89	0.87	0.70	0.10
8 mm	D006008	1.89	0.87	0.70	0.10
9 mm	D006009	1.89	0.87	0.70	0.11
10 mm	D006010	1.89	0.87	0.70	0.13

* Meets A.N.S.I. standards

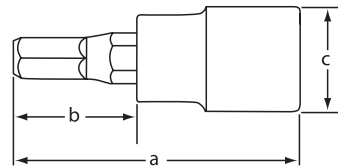

Hex Head Sockets Metric-Long

Size	Part No.	Overall Length (a) inches	Bit Length (b) inches	Drive End Width (c) inches	Net Weight (lbs)
4 mm	D006404	3.62	2.60	0.70	0.17
5 mm	D006405	3.62	2.60	0.70	0.17
6 mm	D006406	3.62	2.60	0.70	0.17
7 mm	D006407	3.62	2.60	0.70	0.17
8 mm	D006408	3.62	2.60	0.70	0.17
9 mm	D006409	3.62	2.60	0.70	0.17
10 mm	D006410	3.62	2.60	0.70	0.26

* Meets A.N.S.I. standards

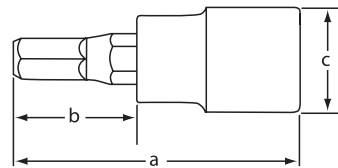

Hex Head Ball Nose Sockets Metric-Long

Size	Part No.	Overall Length (a) inches	Bit Length (b) inches	Drive End Width (c) inches	Net Weight (lbs)
4 mm	D006904	3.62	2.60	0.70	0.17
5 mm	D006905	3.62	2.60	0.70	0.17
6 mm	D006906	3.62	2.60	0.70	0.17
7 mm	D006907	3.62	2.60	0.70	0.17
8 mm	D006908	3.62	2.60	0.70	0.17
9 mm	D006909	3.62	2.60	0.70	0.17
10 mm	D006910	3.62	2.60	0.70	0.26

* Meets A.N.S.I. standards

Slotted Head Sockets-Standard Length

Size	Part No.	Overall Length (a) inches	Bit Length (b) inches	Drive End Width (c) inches	Net Weight (lbs)
SL5	D006105	1.89	0.87	0.70	0.11
SL6	D006106	1.89	0.87	0.70	0.11
SL7	D006107	1.89	0.87	0.70	0.11
SL8	D006108	1.89	0.87	0.70	0.11

* Meets A.N.S.I. standards



Phillips® Head Sockets-Standard Length

Size	Part No.	Overall Length (a) inches	Bit Length (b) inches	Drive End Width (c) inches	Net Weight (lbs)
PH1	D006201	1.89	0.87	0.70	0.09
PH2	D006202	1.89	0.87	0.70	0.09
PH3	D006203	1.89	0.87	0.70	0.09
PH4	D006204	1.89	0.87	0.70	0.09

* Meets A.N.S.I. standards

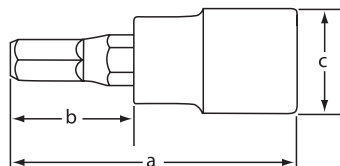

Torx® Head Sockets-Regular Length

Size	Part No.	Overall Length (a) inches	Bit Length (b) inches	Drive End Width (c) inches	Net Weight (lbs)
T15	D006315	1.89	0.87	0.70	0.11
T20	D006320	1.89	0.87	0.70	0.11
T25	D006325	1.89	0.87	0.70	0.11
T27	D006327	1.89	0.87	0.70	0.11
T30	D006330	1.89	0.87	0.70	0.11
T40	D006340	1.89	0.87	0.70	0.11
T45	D006345	1.89	0.87	0.70	0.11
T50	D006350	1.89	0.87	0.70	0.11
T55	D006355	1.89	0.87	0.70	0.11

* Meets A.N.S.I. standards



Torx® Head Sockets-Long

Size	Part No.	Overall Length (a) inches	Bit Length (b) inches	Drive End Width (c) inches	Net Weight (lbs)
T15	D006715	3.62	2.60	0.70	0.17
T20	D006720	3.62	2.60	0.70	0.17
T25	D006725	3.62	2.60	0.70	0.17
T27	D006727	3.62	2.60	0.70	0.17
T30	D006730	3.62	2.60	0.70	0.17
T40	D006740	3.62	2.60	0.70	0.17
T45	D006745	3.62	2.60	0.70	0.20
T50	D006750	3.62	2.60	0.70	0.20
T55	D006755	3.62	2.60	0.70	0.20

* Meets A.N.S.I. standards



SAE Flex Head Crow Foot Sockets



Size	Part No.	Overall Length (inches)	Drive End Width (inches)	Net Weight (lbs)
3/8"	D008642	1.93	0.75	0.10
7/16"	D008644	2.09	0.75	0.12
1/2"	D008646	2.09	0.75	0.12
9/16"	D008648	2.36	0.75	0.17
5/8"	D008650	2.89	0.98	0.33
11/16"	D008652	2.89	0.98	0.32
3/4"	D008654	2.89	0.98	0.32

* Meets A.N.S.I. standards

Metric Flex Head Crow Foot Sockets



Size	Part No.	Overall Length (inches)	Drive End Width (inches)	Net Weight (lbs)
10 mm	D008760	1.93	0.75	0.10
11 mm	D008761	2.09	0.75	0.12
12 mm	D008762	2.09	0.75	0.12
13 mm	D008763	2.36	0.75	0.17
14 mm	D008764	2.36	0.75	0.17
15 mm	D008765	2.36	0.75	0.16
16 mm	D008766	2.89	0.98	0.33
17 mm	D008767	2.89	0.98	0.33
18 mm	D008768	2.89	0.98	0.32
19 mm	D008769	2.89	0.98	0.31

* Meets A.N.S.I. standards

SAE U-Joint Sockets



Size	Part No.	Overall Length (inches)	Drive End Width (inches)	Net Weight (lbs)
3/8"	D008612	1.73	0.75	0.12
7/16"	D008614	1.81	0.75	0.12
1/2"	D008616	1.93	0.75	0.13
9/16"	D008618	1.93	0.75	0.13
5/8"	D008620	1.93	0.75	0.14
11/16"	D008622	1.93	0.75	0.16
3/4"	D008624	2.01	0.75	0.16

* Meets A.N.S.I. standards

Metric U-Joint Sockets



Size	Part No.	Overall Length (inches)	Drive End Width (inches)	Net Weight (lbs)
10 mm	D008710	1.73	0.75	0.12
11 mm	D008711	1.81	0.75	0.12
12 mm	D008712	1.81	0.75	0.13
13 mm	D008713	1.93	0.75	0.13
14 mm	D008714	1.93	0.75	0.13
15 mm	D008715	1.93	0.75	0.14
16 mm	D008716	1.93	0.75	0.14
17 mm	D008717	1.93	0.75	0.16
18 mm	D008718	2.01	0.75	0.16
19 mm	D008719	2.01	0.75	0.16

* Meets A.N.S.I. standards



Attachment

Impact Socket Attachments

Impact Universal Joints

Part No.	Drive Size (inches)	Length (inches)	Weight (lbs)
D008660	3/8	1.97	0.20
D016660	1/2	2.59	0.35
D022660	3/4	3.62	1.15



Impact Extensions

Part No.	Drive Size (inches)	Length (inches)	Weight (lbs)
D005053	3/8	3	0.15
D005056	3/8	6	0.30
D012055	1/2	5	0.50
D012060	1/2	10	0.95
D019056	3/4	6	1.60
D025807	1	7	3.20
D025810	1	10	4.37
D025813	1	13	5.54



D012055



D025807

Impact Adapters

Part No.	Length (inches)	Female (inches)	Male (inches)	Weight (lbs)
D005710	1.45	3/8	1/2	0.15
D012710	1.50	1/2	3/8	0.15
D012711	1.89	1/2	3/4	0.35
D019710	2.21	3/4	1/2	0.65
D025820	2.10	1	3/4	1.26
D025824	1.70	3/4	1	0.99



D025820



D012711



Impact Sockets

8 Piece 6 Point Standard SAE Impact Socket Set

Part No. D010020



Set Content:

8 Standard SAE Impact Sockets: 5/16", 3/8", 7/16", 1/2", 9/16", 5/8", 11/16", 3/4"
Includes Rail.

8 Piece 6 Point Deep SAE Impact Socket Set

Part No. D010021



Set Content:

8 Deep SAE Impact Sockets: 5/16", 3/8", 7/16", 1/2", 9/16", 5/8", 11/16", 3/4"
Includes Rail.

12 Piece 6 Point Standard Metric Impact Socket Set

Part No. D010022



Set Content:

12 Standard Metric Impact Sockets: 8, 9, 10, 11, 12, 13, 14, 15, 16, 17, 18, 19mm
Includes Rail.

12 Piece 6 Point Deep Metric Impact Socket Set

Part No. D010023



Set Content:

12 Deep Metric Impact Sockets: 8, 9, 10, 11, 12, 13, 14, 15, 16, 17, 18, 19mm
Includes Rail.



Impact Sockets



SAE Standard Impact Sockets

Size	Part No.	Overall Length (a) inches	Drive End Width (b) inches	Hex End Length (c) inches	Taper Length (d) inches	Net Weight (lbs)
5/16"	D007310	1.12	0.74	0.49	0.47	0.08
3/8"	D007312	1.12	0.74	0.54	0.47	0.08
7/16"	D007314	1.18	0.74	0.58	0.47	0.09
1/2"	D007316	1.18	0.74	0.67	0.47	0.09
9/16"	D007318	1.18	0.78	0.78	0.00	0.09
5/8"	D007320	1.18	0.94	0.94	0.00	0.15
11/16"	D007322	1.24	0.94	0.94	0.00	0.15
3/4"	D007324	1.24	1.02	1.02	0.00	0.17

* Meets A.N.S.I. standards

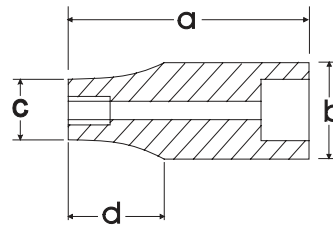

SAE Deep Impact Sockets

Size	Part No.	Overall Length (a) inches	Drive End Width (b) inches	Hex End Length (c) inches	Taper Length (d) inches	Net Weight (lbs)
5/16"	D007510	2.48	0.74	0.49	0.51	0.21
3/8"	D007512	2.48	0.74	0.54	0.51	0.21
7/16"	D007514	2.48	0.74	0.58	0.51	0.21
1/2"	D007516	2.48	0.74	0.67	0.51	0.21
9/16"	D007518	2.48	0.78	0.78	0.00	0.22
5/8"	D007520	2.48	0.94	0.94	0.00	0.29
11/16"	D007522	2.48	0.94	0.94	0.00	0.29
3/4"	D007524	2.48	1.02	1.02	0.00	0.32

* Meets A.N.S.I. standards

Impact Sockets

Metric Standard Impact Sockets

Size	Part No.	Overall Length (a) inches	Drive End Width (b) inches	Hex End Length (c) inches	Taper Length (d) inches	Net Weight (lbs)
8 mm	D007008	1.12	0.74	0.49	0.47	0.08
9 mm	D007009	1.12	0.74	0.55	0.47	0.08
10 mm	D007010	1.12	0.74	0.59	0.47	0.08
11 mm	D007011	1.12	0.74	0.67	0.47	0.09
12 mm	D007012	1.12	0.74	0.74	0.00	0.09
13 mm	D007013	1.12	0.74	0.74	0.00	0.09
14 mm	D007014	1.12	0.78	0.78	0.00	0.09
15 mm	D007015	1.12	0.86	0.86	0.00	0.11
16 mm	D007016	1.12	0.94	0.94	0.00	0.15
17 mm	D007017	1.12	0.94	0.94	0.00	0.15
18 mm	D007018	1.12	1.00	1.00	0.00	0.15
19 mm	D007019	1.12	1.02	1.02	0.00	0.17

* Meets A.N.S.I. standards

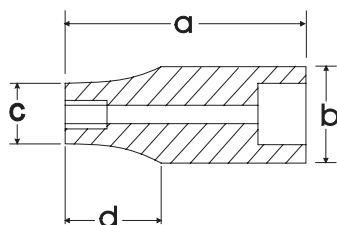

Metric Deep Impact Sockets

Size	Part No.	Overall Length (a) inches	Drive End Width (b) inches	Hex End Length (c) inches	Taper Length (d) inches	Net Weight (lbs)
8 mm	D007208	2.48	0.74	0.49	0.51	0.21
9 mm	D007209	2.48	0.74	0.55	0.51	0.21
10 mm	D007210	2.48	0.74	0.59	0.51	0.21
11 mm	D007211	2.48	0.74	0.67	0.51	0.21
12 mm	D007212	2.48	0.74	0.74	0.00	0.21
13 mm	D007213	2.48	0.74	0.74	0.00	0.21
14 mm	D007214	2.48	0.78	0.78	0.00	0.22
15 mm	D007215	2.48	0.86	0.86	0.00	0.24
16 mm	D007216	2.48	0.94	0.94	0.00	0.29
17 mm	D007217	2.48	0.94	0.94	0.00	0.29
18 mm	D007218	2.48	1.00	1.00	0.00	0.32
19 mm	D007219	2.48	1.02	1.02	0.00	0.32

* Meets A.N.S.I. standards





Hand Sockets

16 Piece 6 Point Standard SAE Socket Set

Part No. D018000



Set Content:

16 Standard SAE Sockets: 3/8", 7/16", 1/2", 9/16", 5/8", 11/16", 3/4", 13/16", 7/8", 15/16", 1", 1-1/16", 1-1/8", 1-3/16", 1-1/4", 1-5/16"

Includes Rail.

16 Piece 6 Point Deep SAE Socket Set

Part No. D018001



Set Content:

16 Deep SAE Sockets: 3/8", 7/16", 1/2", 9/16", 5/8", 11/16", 3/4", 13/16", 7/8", 15/16", 1", 1-1/16", 1-1/8", 1-3/16", 1-1/4", 1-5/16"

Includes Rail.

16 Piece 12 Point Standard SAE Socket Set

Part No. D018002



Set Content:

16 Standard SAE Sockets: 3/8", 7/16", 1/2", 9/16", 5/8", 11/16", 3/4", 13/16", 7/8", 15/16", 1", 1-1/16", 1-1/8", 1-3/16", 1-1/4", 1-5/16"

Includes Rail.

16 Piece 12 Point Deep SAE Socket Set

Part No. D018003



Set Content:

16 Deep SAE Sockets: 3/8", 7/16", 1/2", 9/16", 5/8", 11/16", 3/4", 13/16", 7/8", 15/16", 1", 1-1/16", 1-1/8", 1-3/16", 1-1/4", 1-5/16"

Includes Rail.



Hand Sockets

19 Piece 6 Point Standard Metric Socket Set

Part No. D018004



Set Content:

19 Standard Metric Sockets: 10, 11, 12, 13, 14, 15, 16, 17, 18, 19, 20, 21, 22, 23, 24, 25, 26, 27, 28mm
Includes Rail.

19 Piece 6 Point Deep Metric Socket Set

Part No. D018005



Set Content:

19 Deep Metric Sockets: 10, 11, 12, 13, 14, 15, 16, 17, 18, 19, 20, 21, 22, 23, 24, 25, 26, 27, 28mm
Includes Rail.

19 Piece 12 Point Standard Metric Socket Set

Part No. D018006



Set Content:

19 Standard Metric Sockets: 10, 11, 12, 13, 14, 15, 16, 17, 18, 19, 20, 21, 22, 23, 24, 25, 26, 27, 28mm
Includes Rail.

18 Piece 12 Point Deep Metric Socket Set

Part No. D018007



Set Content:

18 Deep Metric Sockets: 10, 11, 12, 13, 14, 15, 16, 17, 18, 19, 20, 21, 22, 23, 24, 25, 26, 27mm
Includes Rail.



Hand Sockets

8 Piece Standard Length SAE Hex Socket Set

Part No. D018018



Set Content:

8 SAE Hex Sockets: 1/4", 5/16", 3/8", 7/16", 1/2", 9/16", 5/8", 3/4"

Includes Rail.

8 Piece Long SAE Hex Socket Set

Part No. D018019



Set Content:

8 SAE Long Hex Sockets: 1/4", 5/16", 3/8", 7/16", 1/2", 9/16", 5/8", 3/4"

Includes Rail.

7 Piece Standard Length Metric Hex Socket Set

Part No. D018014



Set Content:

7 Metric Hex Sockets: 6, 8, 10, 12, 14, 17, 19mm

Includes Rail.

7 Piece Long Metric Hex Socket Set

Part No. D018015



Set Content:

7 Long Metric Hex Sockets: 6, 8, 10, 12, 14, 17, 19mm

Includes Rail.



Hand Sockets

7 Piece Standard Length Torx® Socket Set

Part No. D018016



Set Content:

7 Torx® Sockets: T20, T25, T27, T30, T40, T45, T50

Includes Rail.

7 Piece Long Torx® Socket Set

Part No. D018017



Set Content:

7 Long Torx® Sockets: T20, T25, T27, T30, T40, T45, T50

Includes Rail.

Hand Sockets

22 Piece 6 Point Standard SAE Socket Set

Part No. D018008



Set Content:

16 Standard SAE Sockets: 3/8", 7/16", 1/2", 9/16", 5/8", 11/16", 3/4", 13/16", 7/8", 15/16", 1", 1-1/16", 1-1/8", 1-3/16", 1-1/4", 1-5/16"
5" Extension, 10" Extension, 45 Tooth Ratchet, Universal Joint, Flex Handle, T-Handle

Includes Metal Case.

25 Piece 6 Point Standard Metric Socket Set

Part No. D018009



Set Content:

19 Standard Metric Sockets: 10, 11, 12, 13, 14, 15, 16, 17, 18, 19, 20, 21, 22, 23, 24, 25, 26, 27, 28mm
5" Extension, 10" Extension, 45 Tooth Ratchet, Universal Joint, Flex Handle, T-Handle

Includes Metal Case.



Hand Sockets

38 Piece 6 Point Standard/Deep SAE Socket Set

Part No. D018012



Set Content:

16 Standard SAE Sockets: 3/8", 7/16", 1/2", 9/16", 5/8", 11/16", 3/4", 13/16", 7/8", 15/16", 1", 1-1/16", 1-1/8", 1-3/16", 1-1/4", 1-5/16"

16 Deep SAE Sockets: 3/8", 7/16", 1/2", 9/16", 5/8", 11/16", 3/4", 13/16", 7/8", 15/16", 1", 1-1/16", 1-1/8", 1-3/16", 1-1/4", 1-5/16"

5" Extension, 10" Extension, 45 Tooth Ratchet, Universal Joint, Flex Handle, T-Handle

Includes Blow Mold Case.

43 Piece 6 Point Standard/Deep Metric Socket Set

Part No. D018013



Set Content:

19 Standard Metric Sockets: 10, 11, 12, 13, 14, 15, 16, 17, 18, 19, 20, 21, 22, 23, 24, 25, 26, 27, 28mm

18 Deep Metric Sockets: 10, 12, 13, 14, 15, 16, 17, 18, 19, 20, 21, 22, 23, 24, 25, 26, 27, 28mm

5" Extension, 10" Extension, 45 Tooth Ratchet, Universal Joint, Flex Handle, T-Handle

Includes Blow Mold Case.

41 Piece 6 Point Standard SAE/Metric Socket Set

Part No. D018010



Set Content:

16 Standard SAE Sockets: 3/8", 7/16", 1/2", 9/16", 5/8", 11/16", 3/4", 13/16", 7/8", 15/16", 1", 1-1/16", 1-1/8", 1-3/16", 1-1/4", 1-5/16"

19 Standard Metric Sockets: 10, 11, 12, 13, 14, 15, 16, 17, 18, 19, 20, 21, 22, 23, 24, 25, 26, 27, 28mm
5" Extension, 10" Extension, 45 Tooth Ratchet, Universal Joint, Flex Handle, T-Handle

Includes Blow Mold Case.

41 Piece 12 Point Standard SAE/Metric Socket Set

Part No. D018011



Set Content:

16 Standard SAE Sockets: 3/8", 7/16", 1/2", 9/16", 5/8", 11/16", 3/4", 13/16", 7/8", 15/16", 1", 1-1/16", 1-1/8", 1-3/16", c1-1/4", 1-5/16"

19 Standard Metric Sockets: 10, 11, 12, 13, 14, 15, 16, 17, 18, 19, 20, 21, 22, 23, 24, 25, 26, 27, 28mm
5" Extension, 10" Extension, 45 Tooth Ratchet, Universal Joint, Flex Handle, T-Handle

Includes Blow Mold Case.



Hand Sockets

89 Piece 1/4", 3/8" & 1/2" Drive Socket Set

Part No. D106001



Set Content:

1/4" Drive:

10 Standard SAE Sockets 6 Point: 5/32", 3/16", 7/32", 1/4", 9/32", 5/16", 11/32", 3/8", 7/16", 1/2"

12 Standard Metric Sockets 6 Point: 4, 4.5, 5, 5.5, 6, 7, 8, 9, 10, 11, 12, 13 mm

4 Deep SAE Sockets 6 Point: 3/16", 1/4", 9/32", 5/16"

9 Standard SAE Sockets 12 Point: 3/16", 7/32", 1/4", 9/32", 5/16", 11/32", 3/8", 7/16", 1/2"

3/8" Drive:

8 SAE Sockets 6 Point: 3/8", 7/16", 1/2", 9/16", 5/8", 11/16", 3/4", 13/16"

9 Metric Sockets 6 Point: 9, 10, 11, 12, 13, 14, 15, 17, 19 mm

8 SAE Sockets 12 Point: 3/8", 7/16", 1/2", 9/16", 5/8", 11/16", 3/4", 13/16"

10 Metric Sockets 12 Point: 9, 10, 11, 12, 13, 14, 15, 16, 17, 19 mm

4 Deep SAE Sockets 12 Point: 3/8", 7/16", 1/2", 9/16"

1/2" Drive:

7 Standard SAE Sockets 12 Point: 1/2", 9/16", 5/8", 11/16", 3/4", 13/16", 7/8"

Chrome Ratchets:

1/4", 3/8", 1/2" Drive

2 Spark Plug Sockets 3/8" Drive:

5/8" & 13/16"

Extensions:

1/4" Drive 4", 3/8" Drive 3" & 1/2" Drive 5"



Includes Blow Mold Case.

Hand Socket Attachments

Quick Release Ratchet-Chrome Handle

Part No.	Length (inches)	Weight (lbs)	No. of Teeth
D012301	9.33	1.46	45

Quick Release Ratchet-Comfort Handle

Part No.	Length (inches)	Weight (lbs)	No. of Teeth
D012302	9.76	1.46	72

Flex Head Ratchet

Part No.	Length (inches)	Weight (lbs)	No. of Teeth
D012308	17.75	2.12	48

Flex Handles

Part No.	Length (inches)	Weight (lbs)
D012800	14.96	1.41
D012803	26.25	3.20

Chrome Extensions

Part No.	Length (inches)	Weight (lbs)
D012005	5.00	0.50
D012010	10.00	0.97

Chrome Extensions with Quick Release

Part No.	Length (inches)	Weight (lbs)
D012023	3.00	0.30
D012025	5.00	0.50
D012030	10.00	0.94

Sliding T-Handle

Part No.	Length (inches)	Weight (lbs)
D012500	9.75	0.15

Universal Joint

Part No.	Length (inches)	Weight (lbs)
D012600	2.76	0.33

Adapter

Part No.	Length (inches)	Female	Male	Weight (lbs)
D012701	1.42	1/2"	3/8"	0.15





SAE Standard Chrome Sockets

Size	6 POINT Part No.	12 POINT Part No.	Overall Length (a) inches	Drive End (b) inches	Hex End (c) inches	Taper Length (d) inches	Net Weight (lbs)
3/8"	D016312	D015412	1.50	0.86	0.57	0.67	0.12
7/16"	D016314	D015414	1.50	0.86	0.67	0.67	0.12
1/2"	D016316	D015416	1.50	0.86	0.73	0.67	0.12
9/16"	D016318	D015418	1.50	0.86	0.81	0.67	0.12
5/8"	D016320	D015420	1.50	0.86	0.86	0.00	0.13
11/16"	D016322	D015422	1.50	0.94	0.94	0.00	0.14
3/4"	D016324	D015424	1.50	1.02	1.02	0.00	0.15
13/16"	D016326	D015426	1.50	1.09	1.09	0.00	0.17
7/8"	D016328	D015428	1.50	1.17	1.17	0.00	0.21
15/16"	D016330	D015430	1.57	1.25	1.25	0.00	0.24
1"	D016332	D015432	1.65	1.33	1.33	0.00	0.31
1-1/16"	D016334	D015434	1.65	1.41	1.41	0.00	0.32
1-1/8"	D016336	D015436	1.69	1.49	1.49	0.00	0.32
1-3/16"	D016338	D015438	1.73	1.57	1.57	0.00	0.37
1-1/4"	D016340	D015440	1.73	1.65	1.65	0.00	0.41
1-5/16"	D016342	D015442	1.73	1.72	1.72	0.00	0.43

* Meets A.N.S.I. standards

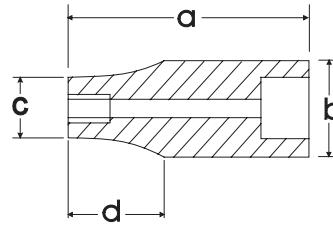



SAE Deep Chrome Sockets

Size	6 POINT Part No.	12 POINT Part No.	Overall Length (a) inches	Drive End (b) inches	Hex End (c) inches	Taper Length (d) inches	Net Weight (lbs)
3/8"	D016512	D015612	3.03	0.86	0.52	1.81	0.17
7/16"	D016514	D015614	3.03	0.86	0.57	1.81	0.17
1/2"	D016516	D015616	3.03	0.86	0.67	1.81	0.18
9/16"	D016518	D015618	3.03	0.86	0.73	1.81	0.21
5/8"	D016520	D015620	3.03	0.86	0.81	1.81	0.23
11/16"	D016522	D015622	3.03	0.86	0.86	0.00	0.27
3/4"	D016524	D015624	3.03	0.94	0.94	0.00	0.29
13/16"	D016526	D015626	3.03	1.02	1.02	0.00	0.36
7/8"	D016528	D015628	3.03	1.09	1.09	0.00	0.46
15/16"	D016530	D015630	3.03	1.17	1.17	0.00	0.49
1"	D016532	D015632	3.03	1.25	1.25	0.00	0.54
1-1/16"	D016534	D015634	3.03	1.33	1.33	0.00	0.56
1-1/8"	D016536	D015636	3.03	1.41	1.41	0.00	0.65
1-3/16"	D016538	D015638	3.03	1.49	1.49	0.00	0.73
1-1/4"	D016540	D015640	3.03	1.65	1.65	0.00	0.93
1-5/16"	D016542	D015642	3.03	1.72	1.72	0.00	0.99

* Meets A.N.S.I. standards



Metric Standard Chrome Sockets

Size	 Part No.	 Part No.	Overall Length (a) inches	Drive End (b) inches	Hex End (c) inches	Taper Length (d) inches	Net Weight (lbs)
10 mm	D016010	D015110	1.50	0.86	0.59	0.67	0.11
11 mm	D016011	D015111	1.50	0.86	0.64	0.67	0.11
12 mm	D016012	D015112	1.50	0.86	0.69	0.67	0.12
13 mm	D016013	D015113	1.50	0.86	0.74	0.67	0.12
14 mm	D016014	D015114	1.50	0.86	0.80	0.67	0.12
15 mm	D016015	D015115	1.50	0.86	0.83	0.67	0.12
16 mm	D016016	D015116	1.50	0.86	0.86	0.00	0.13
17 mm	D016017	D015117	1.50	0.94	0.94	0.00	0.14
18 mm	D016018	D015118	1.50	1.02	1.02	0.00	0.17
19 mm	D016019	D015119	1.50	1.02	1.02	0.00	0.17
20 mm	D016020	D015120	1.50	1.09	1.09	0.00	0.18
21 mm	D016021	D015121	1.50	1.09	1.09	0.00	0.21
22 mm	D016022	D015122	1.50	1.17	1.17	0.00	0.21
23 mm	D016023	D015123	1.57	1.25	1.25	0.00	0.26
24 mm	D016024	D015124	1.57	1.25	1.25	0.00	0.26
25 mm	D016025	D015125	1.57	1.33	1.33	0.00	0.26
26 mm	D016026	D015126	1.65	1.33	1.33	0.00	0.30
27 mm	D016027	D015127	1.65	1.41	1.41	0.00	0.32
28 mm	D016028	D015128	1.69	1.49	1.49	0.00	0.36
29 mm	D016029		1.69	1.49	1.49	0.00	0.36
30 mm	D016030	D015130	1.73	1.57	1.57	0.00	0.38
31 mm	D016031		1.73	1.57	1.57	0.00	0.38
32 mm	D016032	D015132	1.73	1.65	1.65	0.00	0.39

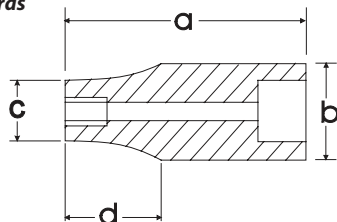
* Meets A.N.S.I. standards



Metric Deep Chrome Sockets

Size	 Part No.	 Part No.	Overall Length (a) inches	Drive End (b) inches	Hex End (c) inches	Taper Length (d) inches	Net Weight (lbs)
10 mm	D016210	D015710	3.03	0.86	0.59	1.81	0.17
11 mm	D016211	D015711	3.03	0.86	0.64	1.81	0.18
12 mm	D016212	D015712	3.03	0.86	0.69	1.81	0.19
13 mm	D016213	D015713	3.03	0.86	0.74	1.81	0.21
14 mm	D016214	D015714	3.03	0.86	0.80	1.81	0.23
15 mm	D016215	D015715	3.03	0.86	0.83	1.81	0.24
16 mm	D016216	D015716	3.03	0.86	0.86	0.00	0.27
17 mm	D016217	D015717	3.03	0.94	0.94	0.00	0.29
18 mm	D016218	D015718	3.03	1.02	1.02	0.00	0.35
19 mm	D016219	D015719	3.03	1.02	1.02	0.00	0.36
20 mm	D016220	D015720	3.03	1.09	1.09	0.00	0.38
21 mm	D016221	D015721	3.03	1.09	1.09	0.00	0.46
22 mm	D016222	D015722	3.03	1.17	1.17	0.00	0.49
23 mm	D016223	D015723	3.03	1.25	1.25	0.00	0.52
24 mm	D016224	D015724	3.03	1.25	1.25	0.00	0.54
25 mm	D016225	D015725	3.03	1.33	1.33	0.00	0.56
26 mm	D016226	D015726	3.03	1.33	1.33	0.00	0.64
27 mm	D016227	D015727	3.03	1.41	1.41	0.00	0.65
28 mm	D016228		3.03	1.49	1.49	0.00	0.70
29 mm	D016229		3.03	1.49	1.49	0.00	0.73
30 mm	D016230		3.03	1.57	1.57	0.00	0.78
31 mm	D016231		3.03	1.57	1.57	0.00	0.85
32 mm	D016232		3.03	1.65	1.65	0.00	0.93

* Meets A.N.S.I. standards





Hex Head Sockets SAE-Standard Length

Size	Part No.	Overall Length (a) inches	Bit Length (b) inches	Drive End Width (c) inches	Net Weight (lbs)
1/4"	D013058	2.44	0.94	0.86	0.14
5/16"	D013060	2.44	0.94	0.86	0.15
3/8"	D013062	2.44	0.94	0.86	0.18
7/16"	D013064	2.44	0.94	0.94	0.23
1/2"	D013066	2.44	0.94	0.94	0.33
9/16"	D013068	2.44	0.94	0.94	0.33
5/8"	D013070	2.44	0.94	1.02	0.40
3/4"	D013074	2.44	0.94	1.02	0.52

* Meets A.N.S.I. standards

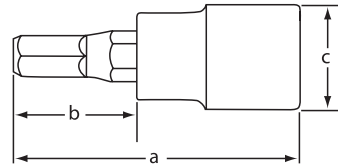

Hex Head Sockets SAE-Long

Size	Part No.	Overall Length (a) inches	Bit Length (b) inches	Drive End Width (c) inches	Net Weight (lbs)
1/4"	D013458	3.94	2.44	0.86	0.17
5/16"	D013460	3.94	2.44	0.86	0.19
3/8"	D013462	3.94	2.44	0.86	0.24
7/16"	D013464	3.94	2.44	0.94	0.32
1/2"	D013466	3.94	2.44	0.94	0.43
9/16"	D013468	3.94	2.44	0.94	0.43
5/8"	D013470	3.94	2.44	1.02	0.60
3/4"	D013474	3.94	2.44	1.02	0.73

* Meets A.N.S.I. standards

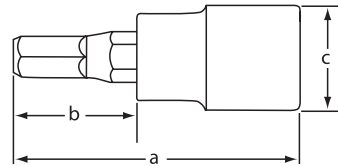

Hex Head Sockets Metric-Standard Length

Size	Part No.	Overall Length (a) inches	Bit Length (b) inches	Drive End Width (c) inches	Net Weight (lbs)
6 mm	D013006	2.44	0.94	0.86	0.14
8 mm	D013008	2.44	0.94	0.86	0.15
10 mm	D013010	2.44	0.94	0.86	0.18
12 mm	D013012	2.44	0.94	0.94	0.23
14 mm	D013014	2.44	0.94	0.94	0.33
17 mm	D013017	2.44	0.94	1.02	0.43
19 mm	D013019	2.44	0.94	1.02	0.52

* Meets A.N.S.I. standards

Hex Head Sockets Metric-Long

Size	Part No.	Overall Length (a) inches	Bit Length (b) inches	Drive End Width (c) inches	Net Weight (lbs)
6 mm	D013406	3.94	2.44	0.86	0.17
8 mm	D013408	3.94	2.44	0.86	0.19
10 mm	D013410	3.94	2.44	0.86	0.24
12 mm	D013412	3.94	2.44	0.94	0.32
14 mm	D013414	3.94	2.44	0.94	0.43
17 mm	D013417	3.94	2.44	1.02	0.60
19 mm	D013419	3.94	2.44	1.02	0.73

*Meets A.N.S.I. standards

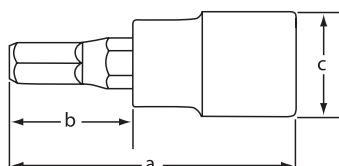

Torx® Head Sockets-Standard Length

Size	Part No.	Overall Length (a) inches	Bit Length (b) inches	Drive End Width (c) inches	Net Weight (lbs)
T20	D013320	2.44	0.94	0.86	0.14
T25	D013325	2.44	0.94	0.86	0.14
T27	D013327	2.44	0.94	0.86	0.14
T30	D013330	2.44	0.94	0.86	0.14
T40	D013340	2.44	0.94	0.86	0.14
T45	D013345	2.44	0.94	0.86	0.15
T50	D013350	2.44	0.94	0.86	0.15

*Meets A.N.S.I. standards

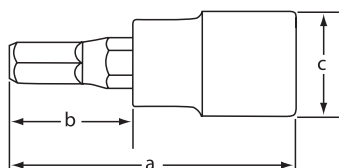

Torx® Head Sockets-Long

Size	Part No.	Overall Length (a) inches	Bit Length (b) inches	Drive End Width (c) inches	Net Weight (lbs)
T20	D013720	3.94	2.44	0.86	0.20
T25	D013725	3.94	2.44	0.86	0.20
T27	D013727	3.94	2.44	0.86	0.22
T30	D013730	3.94	2.44	0.86	0.22
T40	D013740	3.94	2.44	0.86	0.22
T45	D013745	3.94	2.44	0.86	0.25
T50	D013750	3.94	2.44	0.86	0.25

*Meets A.N.S.I. standards





Impact Sockets

19 Piece 6 Point Standard Impact SAE Socket Set

Part No. D018024



Set Content:

19 Standard SAE Impact Sockets: 3/8", 7/16", 1/2", 9/16", 5/8", 11/16", 3/4", 13/16", 7/8", 15/16", 1", 1-1/16", 1-1/8", 1-3/16", 1-1/4", 1-5/16", 1-3/8", 1-7/16", 1-1/2"

Includes Blow Mold Case.

13 Piece 6 Point Deep Impact SAE Socket Set

Part No. D018021



Set Content:

13 Deep SAE Impact Sockets: 1/2", 9/16", 5/8", 11/16", 3/4", 13/16", 7/8", 15/16", 1", 1-1/16", 1-1/8", 1-3/16", 1-1/4"
Includes Rail.

19 Piece 6 Point Deep Impact SAE Socket Set

Part No. D018026



Set Content:

19 Piece Deep SAE Impact Sockets: 3/8", 7/16", 1/2", 9/16", 5/8", 11/16", 3/4", 13/16", 7/8", 15/16", 1", 1-1/16", 1-1/8", 1-3/16", 1-1/4", 1-5/16", 1-3/8", 1-7/16", 1-1/2"

Includes Blow Mold Case.

14 Piece 6 Point Standard Impact Metric Socket Set

Part No. D018023



Set Content:

14 Standard Metric Impact Sockets: 10, 11, 12, 13, 14, 15, 16, 17, 18, 19, 20, 21, 22, 23mm
Includes Rail.



Impact Sockets

14 Piece 6 Point Deep Impact Metric Socket Set

Part No. D018022



Set Content:

14 Deep Metric Impact Sockets: 10, 11, 12, 13, 14, 15, 16, 17, 18, 19, 20, 21, 22, 23mm

Includes Rail.

SAE Standard Impact Sockets

Size	Part No.	Overall Length (a) inches	Drive End Width (b) inches	Hex End Length (c) inches	Taper Length (d) inches	Net Weight (lbs)
3/8"	D014312	1.50	0.86	0.67	0.35	0.15
7/16"	D014314	1.50	0.86	0.71	0.35	0.15
1/2"	D014316	1.50	0.86	0.79	0.35	0.15
9/16"	D014318	1.50	0.94	0.87	0.35	0.18
5/8"	D014320	1.50	0.94	0.94	0.00	0.18
11/16"	D014322	1.50	1.02	1.02	0.00	0.22
3/4"	D014324	1.57	1.09	1.09	0.00	0.23
13/16"	D014326	1.57	1.17	1.17	0.00	0.29
7/8"	D014328	1.65	1.25	1.25	0.00	0.33
15/16"	D014330	1.73	1.33	1.33	0.00	0.40
1"	D014332	1.73	1.41	1.41	0.00	0.44
1-1/16"	D014334	1.81	1.49	1.49	0.00	0.55
1-1/8"	D014336	1.81	1.50	1.57	0.55	0.60
1-3/16"	D014338	1.81	1.50	1.65	0.55	0.66
1-1/4"	D014340	1.81	1.50	1.72	0.55	0.68
1-5/16"	D014342	1.81	1.50	1.76	0.63	0.73
1-3/8"	D014344	1.97	1.50	1.88	0.63	0.82
1-7/16"	D014346	1.97	1.50	1.96	0.63	0.90
1-1/2"	D014348	1.97	1.50	2.04	0.63	0.97

* Meets A.N.S.I. standards

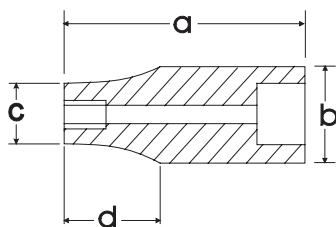

Impact accessories can be found on page 67.

SAE Deep Impact Sockets

Size	Part No.	Overall Length (a) inches	Drive End Width (b) inches	Hex End Length (c) inches	Taper Length (d) inches	Net Weight (lbs)
3/8"	D014512	3.07	0.86	0.67	0.63	0.35
7/16"	D014514	3.07	0.86	0.71	0.63	0.35
1/2"	D014516	3.07	0.94	0.79	0.63	0.42
9/16"	D014518	3.07	0.94	0.88	0.63	0.42
5/8"	D014520	3.07	0.94	0.94	0.00	0.42
11/16"	D014522	3.07	1.02	1.02	0.00	0.46
3/4"	D014524	3.07	1.09	1.09	0.00	0.53
13/16"	D014526	3.07	1.17	1.17	0.00	0.57
7/8"	D014528	3.07	1.25	1.25	0.00	0.66
15/16"	D014530	3.07	1.33	1.33	0.00	0.66
1"	D014532	3.07	1.41	1.41	0.00	0.77
1-1/16"	D014534	3.07	1.49	1.49	0.00	0.88
1-1/8"	D014536	3.07	1.50	1.57	0.55	0.88
1-3/16"	D014538	3.07	1.50	1.65	0.55	0.95
1-1/4"	D014540	3.07	1.50	1.72	0.55	0.99
1-5/16"	D014542	3.07	1.50	1.76	0.63	1.21
1-3/8"	D014544	3.07	1.50	1.88	0.63	1.28
1-7/16"	D014546	3.07	1.50	1.96	0.50	1.25
1-1/2"	D014548	3.07	1.50	2.05	0.50	1.36

* Meets A.N.S.I. standards



Metric Standard Impact Sockets



Size	Part No.	Overall Length (a) inches	Drive End Width (b) inches	Hex End Length (c) inches	Taper Length (d) inches	Net Weight (lbs)
8 mm	D014008	1.50	0.86	0.55	0.35	0.15
9 mm	D014009	1.50	0.86	0.59	0.35	0.15
10 mm	D014010	1.50	0.86	0.67	0.35	0.15
11 mm	D014011	1.50	0.86	0.71	0.35	0.15
12 mm	D014012	1.50	0.86	0.75	0.35	0.15
13 mm	D014013	1.50	0.86	0.79	0.35	0.15
14 mm	D014014	1.50	0.94	0.87	0.35	0.18
15 mm	D014015	1.50	0.94	0.94	0.00	0.18
16 mm	D014016	1.50	0.94	0.94	0.00	0.18
17 mm	D014017	1.50	1.02	1.02	0.00	0.22
18 mm	D014018	1.50	1.02	1.02	0.00	0.22
19 mm	D014019	1.57	1.09	1.09	0.00	0.23
20 mm	D014020	1.57	1.17	1.17	0.00	0.29
21 mm	D014021	1.57	1.17	1.17	0.00	0.29
22 mm	D014022	1.65	1.25	1.25	0.00	0.33
23 mm	D014023	1.65	1.25	1.25	0.00	0.40
24 mm	D014024	1.73	1.33	1.33	0.00	0.40
25 mm	D014025	1.73	1.37	1.37	0.00	0.44
26 mm	D014026	1.73	1.41	1.41	0.00	0.44
27 mm	D014027	1.81	1.49	1.49	0.00	0.55
28 mm	D014028	1.81	1.50	1.57	0.55	0.60
29 mm	D014029	1.81	1.50	1.57	0.55	0.60
30 mm	D014030	1.81	1.50	1.65	0.55	0.66
31 mm	D014031	1.81	1.50	1.65	0.55	0.68
32 mm	D014032	1.81	1.50	1.72	0.55	0.68
36 mm	D014036	1.97	1.50	1.96	0.63	0.90

* Meets A.N.S.I. standards

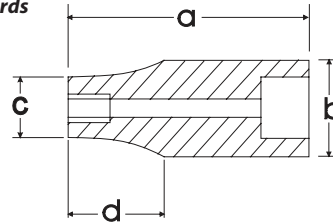

Impact accessories can be found on page 67.

Metric Deep Impact Sockets



Size	Part No.	Overall Length (a) inches	Drive End Width (b) inches	Hex End Length (c) inches	Taper Length (d) inches	Net Weight (lbs)
8 mm	D014208	3.07	0.86	0.55	0.63	0.35
9 mm	D014209	3.07	0.86	0.59	0.63	0.35
10 mm	D014210	3.07	0.86	0.67	0.63	0.35
11 mm	D014211	3.07	0.86	0.71	0.63	0.35
12 mm	D014212	3.07	0.86	0.75	0.63	0.35
13 mm	D014213	3.07	0.94	0.79	0.63	0.42
14 mm	D014214	3.07	0.94	0.87	0.63	0.42
15 mm	D014215	3.07	0.94	0.94	0.00	0.42
16 mm	D014216	3.07	0.94	0.94	0.00	0.42
17 mm	D014217	3.07	1.02	1.02	0.00	0.46
18 mm	D014218	3.07	1.02	1.02	0.00	0.53
19 mm	D014219	3.07	1.09	1.09	0.00	0.53
20 mm	D014220	3.07	1.17	1.17	0.00	0.53
21 mm	D014221	3.07	1.17	1.17	0.00	0.57
22 mm	D014222	3.07	1.25	1.25	0.00	0.66
23 mm	D014223	3.07	1.25	1.25	0.00	0.66
24 mm	D014224	3.07	1.33	1.33	0.00	0.66
27 mm	D014227	3.07	1.49	1.49	0.00	0.88
30 mm	D014230	3.07	1.50	1.65	0.55	0.95
36 mm	D014236	3.07	1.50	1.96	0.63	1.28

* Meets A.N.S.I. standards

21 Piece 12 Point Standard SAE Set

Part No. D023000



Set Content:

16 Regular SAE Sockets: 7/8", 15/16", 1", 1-1/16", 1-1/8", 1-3/16", 1-1/4", 1-5/16", 1-3/8", 1-7/16", 1-1/2", 1-5/8", 1-3/4", 1-13/16", 1-7/8", 2"
4" Extension, 8" Extension, 16" Extension, Flex Handle, 24 Tooth Ratchet

Includes Blow Mold Case.

20 Piece 12 Point Standard Metric Set

Part No. D023001



Set Content:

15 Regular Metric Sockets: 19, 20, 21, 22, 23, 24, 25, 26, 27, 28, 29, 30, 32, 35, 36mm
4" Extension, 8" Extension, 16" Extension, Flex Handle, 24 Tooth Ratchet

Includes Blow Mold Case.



Hand Socket Attachments

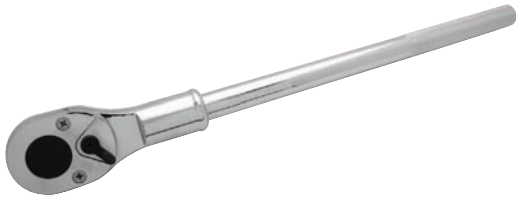

Ratchet-Chrome Handle

Part No.	Length (inches)	Weight (lbs)	No. of Teeth
D019301	19.69	4.34	24



Flex Handle

Part No.	Length (inches)	Weight (lbs)
D019805	18.70	4.08



Chrome Extensions

Part No.	Length (inches)	Weight (lbs)
D019004	4.00	0.92
D019008	8.00	1.63
D019016	16.00	3.06



Sliding T-Handle

Part No.	Length (inches)	Weight (lbs)
D019501	17.72	3.06

SAE Standard Chrome Sockets

Size	Part No.	Overall Length (a) inches	Drive End Width (b) inches	Hex End Length (c) inches	Taper Length (d) inches	Net Weight (lbs)
7/8"	D022428	1.97	1.42	1.30	0.79	0.49
15/16"	D022430	1.97	1.42	1.36	0.79	0.49
1"	D022432	1.97	1.42	1.44	0.79	0.49
1-1/16"	D022434	2.05	1.42	1.50	0.83	0.49
1-1/8"	D022436	2.05	1.50	1.57	0.83	0.57
1-3/16"	D022438	2.13	1.50	1.65	0.87	0.60
1-1/4"	D022440	2.20	1.50	1.73	0.87	0.66
1-5/16"	D022442	2.20	1.50	1.81	0.87	0.77
1-3/8"	D022444	2.28	1.65	1.89	0.91	0.82
1-7/16"	D022446	2.28	1.65	1.97	0.91	0.97
1-1/2"	D022448	2.36	1.77	2.05	0.91	1.04
1-9/16"	D022450	2.44	1.77	2.13	0.91	1.10
1-5/8"	D022452	2.52	1.77	2.20	1.02	1.15
1-11/16"	D022454	2.56	1.77	2.28	1.02	1.19
1-3/4"	D022456	2.60	1.89	2.36	1.02	1.32
1-13/16"	D022458	2.68	1.89	2.44	1.02	1.48
1-7/8"	D022460	2.76	1.89	2.52	1.10	1.57
2"	D022464	2.83	1.89	2.68	1.18	1.65

* Meets A.N.S.I. standards

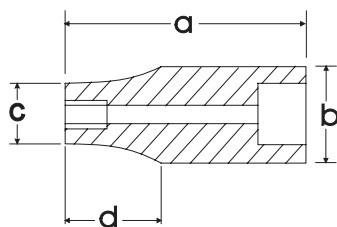

Metric Standard Chrome Sockets

Size	Part No.	Overall Length (a) inches	Drive End Width (b) inches	Hex End Length (c) inches	Taper Length (d) inches	Net Weight (lbs)
19 mm	D022119	1.95	1.42	1.14	0.79	0.49
20 mm	D022120	1.95	1.42	1.18	0.79	0.49
21 mm	D022121	1.97	1.42	1.26	0.79	0.49
22 mm	D022122	1.97	1.42	1.30	0.79	0.49
23 mm	D022123	1.97	1.42	1.34	0.79	0.49
24 mm	D022124	1.97	1.42	1.36	0.79	0.49
25 mm	D022125	1.97	1.42	1.44	0.79	0.49
26 mm	D022126	1.97	1.42	1.46	0.79	0.49
27 mm	D022127	2.05	1.42	1.50	0.83	0.49
28 mm	D022128	2.05	1.50	1.54	0.83	0.57
29 mm	D022129	2.05	1.50	1.57	0.83	0.57
30 mm	D022130	2.13	1.50	1.65	0.87	0.60
32 mm	D022132	2.20	1.50	1.73	0.87	0.66
35 mm	D022135	2.28	1.65	1.89	0.87	0.82
36 mm	D022136	2.28	1.65	1.97	0.91	0.97
38 mm	D022138	2.28	1.77	2.05	0.91	1.01
41 mm	D022141	2.52	1.77	2.20	1.02	1.15
46 mm	D022146	2.68	1.89	2.44	1.02	1.48
50 mm	D022150	2.83	1.89	2.68	1.18	1.72

* Meets A.N.S.I. standards





Impact Sockets

10 Piece 6 Point Standard Impact SAE Set

Part No. D021000



Set Content:

10 Regular SAE Impact Sockets: 15/16", 1", 1-1/16", 1-1/8", 1-1/4", 1-5/16", 1-3/8", 1-7/16", 1-1/2", 1-5/8"

Includes Blow Mold Case.

10 Piece 6 Point Deep Impact SAE Set

Part No. D021001



Set Content:

10 Deep SAE Impact Sockets: 15/16", 1", 1-1/16", 1-1/8", 1-1/4", 1-5/16", 1-3/8", 1-7/16", 1-1/2", 1-5/8"

Includes Blow Mold Case.

Impact Sockets

SAE Standard Impact Sockets

Size	Part No.	Overall Length (a) inches	Drive End Width (b) inches	Hex End Length (c) inches	Taper Length (d) inches	Net Weight (lbs)
3/4"	D020324	2.05	1.49	1.19	0.94	0.51
13/16"	D020326	2.05	1.49	1.26	0.94	0.53
7/8"	D020328	2.05	1.49	1.34	0.94	0.55
15/16"	D020330	2.05	1.49	1.42	0.94	0.55
1"	D020332	2.05	1.49	1.49	0.00	0.57
1-1/16"	D020334	2.05	1.57	1.57	0.00	0.62
1-1/8"	D020336	2.05	1.65	1.65	0.00	0.73
1-3/16"	D020338	2.05	1.72	1.72	0.00	0.82
1-1/4"	D020340	2.05	1.73	1.80	0.00	0.82
1-5/16"	D020342	2.20	1.73	1.88	0.00	0.90
1-3/8"	D020344	2.20	1.73	1.96	0.00	0.97
1-7/16"	D020346	2.20	1.73	2.04	0.00	0.99
1-1/2"	D020348	2.20	1.73	2.08	0.00	1.01
1-9/16"	D020350	2.44	1.73	2.20	0.00	1.23
1-5/8"	D020352	2.44	1.73	2.28	0.00	1.30
1-11/16"	D020354	2.44	1.73	2.50	0.00	1.54
1-3/4"	D020356	2.44	1.73	2.55	0.00	1.65
1-13/16"	D020358	2.68	1.73	2.63	0.00	1.70
1-7/8"	D020360	2.68	1.73	2.67	0.00	1.74
1-15/16"	D020362	2.76	1.73	2.75	0.00	1.74
2"	D020364	2.83	2.13	2.79	0.00	1.94
2-1/16"	D020366	2.83	2.13	2.91	0.00	2.03
2-1/8"	D020368	2.83	2.13	3.02	0.00	2.76
2-3/16"	D020370	2.91	2.13	3.02	0.00	2.76
2-1/4"	D020372	2.91	2.13	3.14	0.00	3.20
2-5/16"	D020374	2.95	2.13	3.22	0.00	3.31
2-3/8"	D020376	2.95	2.13	3.30	0.00	3.31

* Meets A.N.S.I. standards

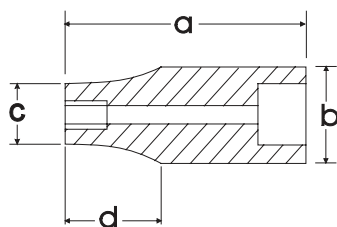

Impact accessories can be found on page 67.

SAE Deep Impact Sockets

Size	Part No.	Overall Length (a) inches	Drive End Width (b) inches	Hex End Length (c) inches	Taper Length (d) inches	Net Weight (lbs)
3/4"	D020524	3.54	1.49	1.18	1.97	0.86
13/16"	D020526	3.54	1.49	1.26	1.97	0.88
7/8"	D020528	3.54	1.49	1.34	1.97	0.97
15/16"	D020530	3.54	1.49	1.42	1.97	0.97
1"	D020532	3.54	1.49	1.49	0.00	0.99
1-1/16"	D020534	3.54	1.57	1.57	0.00	1.12
1-1/8"	D020536	3.54	1.65	1.65	0.00	1.26
1-3/16"	D020538	3.54	1.72	1.72	0.00	1.34
1-1/4"	D020540	3.54	1.73	1.80	0.00	1.39
1-5/16"	D020542	3.54	1.73	1.88	0.00	1.46
1-3/8"	D020544	3.54	1.73	1.96	0.00	1.70
1-7/16"	D020546	3.54	1.73	2.04	0.00	1.70
1-1/2"	D020548	3.62	1.73	2.08	0.00	1.83
1-9/16"	D020550	3.62	1.73	2.20	0.00	1.90
1-5/8"	D020552	3.62	1.73	2.28	0.00	1.92

* Meets A.N.S.I. standards



Metric Impact Sockets



Size	Part No.	Overall Length (a) inches	Drive End Width (b) inches	Hex End Length (c) inches	Taper Length (d) inches	Net Weight (lbs)
24 mm	D020024	2.05	1.49	1.42	0.94	0.55
27 mm	D020027	2.05	1.57	1.57	0.00	0.62
28 mm	D020028	2.05	1.65	1.65	0.00	0.71
30 mm	D020030	2.05	1.72	1.72	0.00	0.82
32 mm	D020032	2.05	1.73	1.73	0.00	0.84
33 mm	D020033	2.20	1.73	1.88	0.00	0.90
34 mm	D020034	2.20	1.73	1.88	0.00	0.90
35 mm	D020035	2.20	1.73	1.96	0.00	1.04
36 mm	D020036	2.20	1.73	2.04	0.00	1.04
38 mm	D020038	2.20	1.73	2.08	0.00	1.04
40 mm	D020040	2.44	1.73	2.20	0.00	1.19
41 mm	D020041	2.44	1.73	2.28	0.00	1.30
42 mm	D020042	2.44	1.73	2.39	0.00	1.46
43 mm	D020043	2.48	1.73	2.47	0.00	1.54
46 mm	D020046	2.48	1.73	2.63	0.00	1.70
50 mm	D020050	2.83	2.13	2.79	0.00	2.14

* Meets A.N.S.I. standards

Impact accessories can be found on page 67.

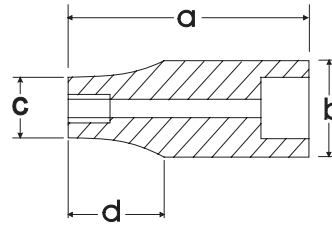

Metric Deep Impact Sockets



Size	Part No.	Overall Length (a) inches	Drive End Width (b) inches	Hex End Length (c) inches	Taper Length (d) inches	Net Weight (lbs)
19 mm	D020219	3.54	1.49	1.18	1.97	0.86
27 mm	D020227	3.54	1.57	1.57	0.00	1.10
30 mm	D020230	3.54	1.72	1.72	0.00	1.37
32 mm	D020232	3.54	1.73	1.80	0.00	1.39
33 mm	D020233	3.54	1.73	1.88	0.00	1.48
35 mm	D020235	3.54	1.73	1.96	0.00	1.70
36 mm	D020236	3.54	1.73	2.04	0.00	1.65
38 mm	D020238	3.62	1.73	2.08	0.00	1.83
41 mm	D020241	3.62	1.73	2.28	0.00	1.94
43 mm	D020243	3.62	1.73	2.47	0.00	2.31

* Meets A.N.S.I. standards

Hand Sockets

21 Piece 12 Point Standard SAE Set

Part No. D027001



Set Content:
 17 Regular SAE Sockets: 1-7/16", 1-1/2", 1-5/8", 1-11/16", 1-3/4", 1-13/16", 1-7/8", 2", 2-1/8", 2-3/16", 2-1/4", 2-3/8", 2-1/2", 2-5/8", 2-3/4", 2-15/16", 3-1/8"
 8" Extension, 16" Extension, Sliding T-Head, 24 Tooth Ratchet

Includes Metal Case.

SAE Standard Chrome Sockets

Size	Part No.	Overall Length (a) inches	Drive End Width (b) inches	Hex End Length (c) inches	Taper Length (d) inches	Net Weight (lbs)
1-7/16"	D099446	2.56	1.77	2.05	0.98	1.04
1-1/2"	D099448	2.56	1.77	2.13	1.10	1.04
1-5/8"	D099450	2.76	1.77	2.24	1.10	1.19
1-11/16"	D099452	2.76	1.97	2.36	1.18	1.41
1-3/4"	D099454	2.95	1.97	2.48	1.18	1.70
1-13/16"	D099456	2.95	1.97	2.56	1.18	1.74
1-7/8"	D099458	2.95	1.97	2.64	1.18	2.12
2"	D099460	2.95	1.97	2.76	1.18	2.16
2-1/8"	D099464	3.15	2.17	2.91	1.26	2.25
2-3/16"	D099466	3.15	2.17	2.99	1.26	2.27
2-1/4"	D099468	3.15	2.17	3.07	1.26	2.31
2-3/8"	D099472	3.31	2.17	3.23	1.34	2.78
2-1/2"	D099476	3.43	2.17	3.39	1.34	2.87
2-5/8"	D099480	3.54	2.17	3.54	1.38	3.31
2-3/4"	D099482	3.66	2.36	3.70	1.38	3.84
2-15/16"	D099484	3.82	2.36	3.94	1.42	4.37
3-1/8"	D099488	4.06	2.36	4.13	1.42	4.63

* Meets A.N.S.I. standards

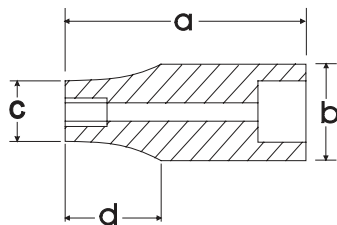



Hand Socket Attachments



Ratchet-Chrome Handle

Part No.	Length (inches)	Weight (lbs)	No. of Teeth
D024301	24.25	10.20	24



Flex Handle

Part No.	Length (inches)	Weight (lbs)
D027800	26.00	4.08



Chrome Extensions

Part No.	Length (inches)	Weight (lbs)
D024008	8.00	2.45
D024015	16.00	4.20



Sliding T-Head

Part No.	Length (inches)	Weight (lbs)
D024500	3.25	1.40

Impact Sockets

Impact Extensions

Part No.	Drive Size (inches)	Length (inches)	Weight (lbs)
D025807	1	7	3.2
D025810	1	10	4.37
D025813	1	13	5.54



Impact Adapters

Part No.	Length (inches)	Female (inches)	Male (inches)	Weight (lbs)
D025820	2.10	1	3/4	1.26
D025824	1.70	3/4	1	0.99



SAE Standard Impact Sockets

Size	Part No.	Overall Length (a) inches	Drive End Width (b) inches	Hex End Length (c) inches	Taper Length (d) inches	Net Weight (lbs)
3/4"	D025324	2.28	2.01	1.42	0.91	1.10
13/16"	D025326	2.28	2.01	1.50	0.91	1.12
7/8"	D025328	2.28	2.01	1.54	0.91	1.12
15/16"	D025330	2.28	2.01	1.57	0.91	1.12
1"	D025332	2.28	2.01	1.65	0.91	1.15
1-1/16"	D025334	2.28	2.01	1.73	0.91	1.15
1-1/8"	D025336	2.28	2.01	1.81	0.91	1.17
1-3/16"	D025338	2.36	2.01	1.89	0.98	1.21
1-1/4"	D025340	2.36	2.01	2.01	-	1.34
1-5/16"	D025342	2.44	2.05	2.05	-	1.37
1-3/8"	D025344	2.44	2.13	2.13	-	1.39
1-7/16"	D025346	2.44	2.13	2.20	-	1.41
1-1/2"	D025348	2.44	2.13	2.28	-	1.48
1-9/16"	D025350	2.44	2.13	2.36	-	1.92
1-5/8"	D025352	2.44	2.13	2.42	-	2.03
1-11/16"	D025354	2.52	2.13	2.56	-	2.03
1-3/4"	D025356	2.52	2.28	2.60	-	2.20
1-13/16"	D025358	2.52	2.28	2.68	-	2.38
1-7/8"	D025360	2.60	2.28	2.76	-	2.20
1-15/16"	D025362	2.68	2.28	2.83	-	2.38
2"	D025364	2.76	2.28	2.91	-	2.43
2-1/16"	D025366	2.76	2.28	2.95	-	2.65
2-1/8"	D025368	2.76	2.28	3.07	-	2.76
2-3/16"	D025370	2.83	2.44	3.15	-	3.20
2-1/4"	D025372	2.95	2.44	3.31	-	3.35
2-5/16"	D025374	2.95	2.44	3.39	-	3.35
2-3/8"	D025376	3.07	2.44	3.43	-	3.79
2-7/16"	D025378	3.07	2.44	3.50	-	4.17
2-1/2"	D025380	3.15	2.44	3.58	-	4.19
2-9/16"	D025381	3.15	2.44	3.66	-	4.19
2-5/8"	D025382	3.23	2.44	3.74	-	4.41
2-11/16"	D025383	3.23	2.44	3.82	-	4.85
2-3/4"	D025384	3.35	2.44	3.86	-	4.96
2-13/16"	D025385	3.43	2.44	3.94	-	5.25
2-7/8"	D025386	3.43	2.44	4.02	-	5.29
2-15/16"	D025387	3.74	3.39	4.09	-	7.03
3"	D025388	3.86	3.39	4.17	-	7.61
3-1/8"	D025389	3.94	3.39	4.29	-	7.98
3-1/4"	D025390	3.94	3.39	4.45	-	8.38
3-3/8"	D025391	3.94	3.39	4.53	-	8.93
3-1/2"	D025392	4.13	3.39	4.92	-	11.40
3-5/8"	D025393	4.13	3.39	5.00	-	11.46
3-3/4"	D025394	4.13	3.39	5.12	-	11.57
3-7/8"	D025395	4.13	3.74	5.35	-	13.21
4"	D025396	4.13	3.74	5.51	-	13.23

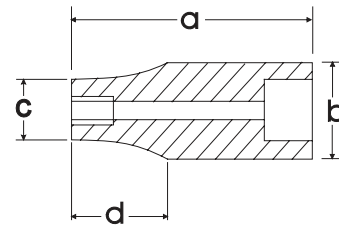

* Meets A.N.S.I. standards



Impact Sockets

SAE Deep Impact Sockets



Impact accessories can be found on page 101.

Size	Part No.	Overall Length (a) inches	Drive End Width (b) inches	Hex End Length (c) inches	Taper Length (d) inches	Net Weight (lbs)
7/8"	D025528	3.54	2.01	1.54	0.91	1.57
15/16"	D025530	3.54	2.01	1.57	0.91	1.59
1"	D025532	3.54	2.01	1.65	0.91	1.68
1-1/16"	D025534	3.54	2.01	1.73	0.91	1.76
1-1/8"	D025536	3.54	2.01	1.81	0.91	1.76
1-3/16"	D025538	3.54	2.01	1.89	0.98	1.81
1-1/4"	D025540	3.54	2.01	2.01	-	2.01
1-5/16"	D025542	3.54	2.05	2.05	-	2.01
1-3/8"	D025544	3.54	2.13	2.13	-	2.01
1-7/16"	D025546	3.54	2.13	2.20	-	2.09
1-1/2"	D025548	3.62	2.13	2.28	-	2.20
1-9/16"	D025550	3.62	2.13	2.36	-	2.65
1-5/8"	D025552	3.62	2.13	2.42	-	2.65
1-11/16"	D025554	3.62	2.13	2.56	-	2.65
1-3/4"	D025556	3.62	2.28	2.60	-	2.98
1-13/16"	D025558	3.62	2.28	2.68	-	2.98
1-7/8"	D025560	3.62	2.28	2.76	-	3.31
1-15/16"	D025562	3.62	2.28	2.83	-	3.44
2"	D025564	3.74	2.28	2.91	-	3.44
2-1/16"	D025566	3.74	2.28	2.95	-	3.53
2-1/8"	D025568	3.94	2.28	3.07	-	3.86
2-3/16"	D025570	3.94	2.44	3.15	-	4.41
2-1/4"	D025572	3.94	2.44	3.31	-	4.85
2-5/16"	D025574	4.13	2.44	3.39	-	4.98
2-3/8"	D025576	4.13	2.44	3.43	-	5.18
2-7/16"	D025578	4.33	2.44	3.50	-	5.51
2-1/2"	D025580	4.33	2.44	3.58	-	5.69
2-9/16"	D025582	4.72	2.44	3.66	-	6.61
2-5/8"	D025584	4.72	2.44	3.74	-	7.10
2-3/4"	D025586	4.88	2.44	3.86	-	7.23

* Meets A.N.S.I. standards

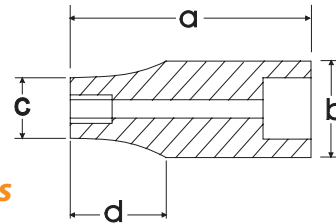

Metric Impact Sockets



Size	Part No.	Overall Length (a) inches	Drive End Width (b) inches	Hex End Length (c) inches	Taper Length (d) inches	Net Weight (lbs)
19 mm	D025019	2.28	2.01	1.42	0.91	1.10
22 mm	D025022	2.28	2.01	1.54	0.91	1.12
24 mm	D025024	2.28	2.01	1.59	0.91	1.12
26 mm	D025026	2.28	2.01	1.67	0.91	1.15
27 mm	D025027	2.28	2.01	1.73	0.91	1.15
28 mm	D025028	2.28	2.01	1.77	0.91	1.17
29mm	D025029	2.36	2.01	1.81	0.98	1.17
30 mm	D025030	2.36	2.01	1.89	0.98	1.17
32 mm	D025032	2.44	2.01	2.01	-	1.30
33 mm	D025033	2.44	2.05	2.05	-	1.37
35 mm	D025035	2.44	2.13	2.13	-	1.43
36 mm	D025036	2.44	2.13	2.20	-	1.48
38 mm	D025038	2.44	2.13	2.28	-	1.50
41 mm	D025041	2.44	2.13	2.42	-	2.03
46 mm	D025046	2.52	2.13	2.68	-	2.20
50 mm	D025050	2.76	2.13	2.87	-	2.36
54 mm	D025054	2.76	2.28	3.07	-	2.76
55 mm	D025055	2.83	2.13	3.11	-	3.17
58 mm	D025058	2.95	2.13	3.35	-	3.57
60 mm	D025060	3.07	2.13	3.43	-	3.81
65 mm	D025065	3.15	2.13	3.66	-	4.19
70 mm	D025070	3.35	2.13	3.86	-	4.83
75 mm	D025075	3.74	3.39	4.09	-	7.05
80 mm	D025080	3.94	3.39	4.29	-	8.05

* Meets A.N.S.I. standards

Wrenches



Complete Assortment

Wide selection of combination, ratcheting, adjustable and pipe wrenches.

Large and Visible Markings

Laser etched markings on combination wrenches improve size identification and provides SAE/metric differentiation.

User-Friendly Design

Offset box end on most styles provides extra knuckle clearance.

Professional Grade

All wrenches meet ANSI standards.

Wrenches

12 Piece SAE Combination Wrench Set

Part No. D074202

Set Content:

12 SAE Combination Wrenches: 1/4", 5/16", 3/8", 7/16",
1/2", 9/16", 5/8", 11/16", 3/4", 13/16", 7/8", 15/16"



Includes Canvas Roll.

14 Piece SAE Combination Wrench Set

Part No. D074201

Set Content:

14 SAE Combination Wrenches: 3/8", 7/16", 1/2", 9/16", 5/8",
11/16", 3/4", 13/16", 7/8", 15/16", 1", 1-1/16", 1-1/8", 1-1/4"



Includes Canvas Roll.

Wrenches

12 Piece SAE Combination Wrench Set - Contractor Series

Part No. D074222

Set Content:

12 SAE Satin Finish Combination Wrenches:
1/4", 5/16", 3/8", 7/16", 1/2", 9/16", 5/8", 11/16", 3/4",
13/16", 7/8", 15/16"



Includes Canvas Roll.

Contractor Series - A superior alternative to raised panel wrenches.



16 Piece SAE Combination Wrench Set - Contractor Series

Part No. D074221

Set Content:

16 SAE Satin Finish Combination Wrenches:
1/4", 5/16", 3/8", 7/16", 1/2", 9/16", 5/8", 11/16",
3/4", 13/16", 7/8", 15/16", 1", 1-1/16", 1-1/8", 1-1/4"



Includes Canvas Roll.

Wrenches

11 Piece Metric Combination Wrench Set

Part No. D074204

Set Content:
11 Metric Combination Wrenches:
9, 10, 11, 12, 13, 14, 15, 16, 17, 18, 19mm



Includes Canvas Roll.

19 Piece Metric Combination Wrench Set

Part No. D074203

Set Content:
19 Metric Combination Wrenches:
6, 7, 8, 9, 10, 11, 12, 13, 14, 15, 16, 17,
18, 19, 20, 21, 22, 23, 24mm



Includes Canvas Roll.

Wrenches

11 Piece Metric Combination Wrench Set - Contractor Series

Part No. D074224

Set Content:
11 Metric Satin Finish Combination Wrenches:
9, 10, 11, 12, 13, 14, 15, 16, 17, 18, 19mm



Includes Canvas Roll.

19 Piece Metric Combination Wrench Set - Contractor Series

Part No. D074223

Set Content:
19 Metric Satin Finish Combination Wrenches:
6, 7, 8, 9, 10, 11, 12, 13, 14, 15, 16, 17,
18, 19, 20, 21, 22, 23, 24mm



Includes Canvas Roll.

Wrenches



SAE Combination Wrenches - Mirror Chrome Finish

Size	Part No.	Overall Length (a) inches	Head Width (b) inches	Head Thickness (c) inches	Box End Width (d) inches	Box End Thickness (e) inches	Net Weight (lbs)
1/4"	D074008	5.04	0.54	0.17	0.41	0.18	0.05
5/16"	D074010	5.83	0.74	0.19	0.50	0.22	0.07
3/8"	D074012	6.06	0.81	0.23	0.61	0.32	0.10
7/16"	D074014	6.57	0.91	0.27	0.70	0.33	0.14
1/2"	D074016	7.01	1.04	0.28	0.80	0.35	0.16
9/16"	D074018	7.48	1.14	0.30	0.87	0.38	0.21
5/8"	D074020	8.07	1.28	0.33	0.96	0.42	0.27
11/16"	D074022	8.86	1.43	0.35	1.05	0.43	0.34
3/4"	D074024	9.76	1.52	0.36	1.11	0.44	0.39
13/16"	D074026	10.63	1.67	0.39	1.20	0.49	0.51
7/8"	D074028	11.50	1.83	0.41	1.31	0.51	0.63
15/16"	D074030	12.36	1.91	0.43	1.39	0.55	0.73
1"	D074032	13.23	1.98	0.45	1.44	0.57	0.93
1 1/16"	D074034	14.13	2.11	0.48	1.51	0.61	1.13
1 1/8"	D074036	15.35	2.25	0.51	1.70	0.62	1.46
1 1/4"	D074040	16.73	2.44	0.51	1.78	0.65	1.87

* Meets A.N.S.I. standards

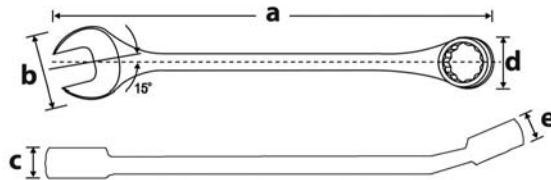

Metric Combination Wrenches - Mirror Chrome Finish

Size	Part No.	Overall Length (a) inches	Head Width (b) inches	Head Thickness (c) inches	Box End Width (d) inches	Box End Thickness (e) inches	Net Weight (lbs)
6 mm	D074106	5.04	0.54	0.17	0.41	0.18	0.05
7 mm	D074107	5.43	0.60	0.18	0.46	0.20	0.06
8 mm	D074108	5.83	0.74	0.19	0.50	0.22	0.07
9 mm	D074109	6.06	0.81	0.23	0.61	0.32	0.10
10 mm	D074110	6.38	0.85	0.24	0.57	0.33	0.11
11 mm	D074111	6.57	0.91	0.27	0.70	0.33	0.14
12 mm	D074112	6.85	1.01	0.27	0.72	0.31	0.15
13 mm	D074113	7.01	1.04	0.28	0.80	0.35	0.16
14 mm	D074114	7.48	1.14	0.30	0.87	0.38	0.21
15 mm	D074115	8.07	1.28	0.33	0.96	0.42	0.27
16 mm	D074116	8.07	1.28	0.33	0.96	0.42	0.27
17 mm	D074117	8.86	1.43	0.35	1.05	0.43	0.34
18 mm	D074118	9.76	1.52	0.36	1.11	0.44	0.39
19 mm	D074119	9.76	1.52	0.36	1.11	0.44	0.39
20 mm	D074120	10.63	1.67	0.39	1.20	0.49	0.51
21 mm	D074121	10.63	1.67	0.39	1.20	0.49	0.51
22 mm	D074122	11.50	1.83	0.41	1.31	0.51	0.63
23 mm	D074123	12.36	1.91	0.43	1.39	0.55	0.73
24 mm	D074124	12.36	1.91	0.43	1.39	0.55	0.73
25 mm	D074125	13.23	1.98	0.45	1.44	0.57	0.93
26 mm	D074126	13.23	1.98	0.45	1.44	0.57	0.93
27 mm	D074127	14.13	2.11	0.48	1.51	0.61	1.13
28 mm	D074128	15.35	2.25	0.51	1.70	0.62	1.46
29 mm	D074129	15.35	2.25	0.51	1.70	0.62	1.46
30 mm	D074130	15.35	2.25	0.51	1.70	0.62	1.46
32 mm	D074132	16.73	2.44	0.51	1.78	0.65	1.87

* Meets A.N.S.I. standards

Wrenches

SAE Contractor Series Combination Wrenches - Satin Finish

Size	Part No.	Overall Length (a) inches	Head Width (b) inches	Head Thickness (c) inches	Box End Width (d) inches	Box End Thickness (e) inches	Net Weight (lbs)
1/4"	D074308	5.08	0.60	0.17	0.42	0.23	0.05
5/16"	D074310	5.59	0.73	0.19	0.51	0.26	0.07
3/8"	D074312	6.34	0.82	0.20	0.61	0.29	0.13
7/16"	D074314	6.61	0.91	0.23	0.68	0.31	0.14
1/2"	D074316	7.09	1.04	0.25	0.76	0.34	0.17
9/16"	D074318	7.60	1.06	0.25	0.79	0.34	0.24
5/8"	D074320	8.15	1.29	0.31	0.91	0.36	0.33
11/16"	D074322	8.94	1.35	0.31	0.96	0.41	0.40
3/4"	D074324	9.84	1.54	0.37	1.09	0.45	0.44
13/16"	D074326	10.67	1.71	0.39	1.21	0.50	0.62
7/8"	D074328	11.61	1.80	0.40	1.29	0.53	0.66
15/16"	D074330	12.48	1.95	0.41	1.36	0.56	0.84
1"	D074332	13.35	2.03	0.45	1.44	0.59	1.06
1 1/16"	D074334	14.25	2.18	0.48	1.52	0.62	1.28
1 1/8"	D074336	15.51	2.30	0.50	1.67	0.65	1.50
1 1/4"	D074340	16.89	2.56	0.53	1.80	0.71	1.94
1 5/16"	D074342	18.54	2.80	0.61	1.95	0.75	2.43
1 3/8"	D074344	18.54	2.80	0.61	1.95	0.75	2.43
1 7/16"	D074346	20.08	2.99	0.65	2.17	0.83	2.87
1 1/2"	D074348	20.08	2.99	0.65	2.17	0.83	2.87
1 5/8"	D074350	21.65	3.27	0.69	2.36	0.75	2.67
1 11/16"	D074352	21.65	3.27	0.69	2.36	0.75	2.67
1 3/4"	D074354	24.13	3.39	0.81	2.40	0.75	4.85
1 13/16"	D074356	24.13	3.39	0.81	2.40	0.75	4.85
1 7/8"	D074358	25.63	3.78	0.94	2.87	0.75	6.39
2"	D074360	25.63	3.78	0.94	2.87	0.75	6.39
2 1/8"	D074362	28.50	4.45	1.22	3.23	0.92	8.60
2 1/4"	D074364	28.50	4.45	1.22	3.23	0.92	8.60
2 3/8"	D074366	29.25	4.69	1.28	3.68	1.00	10.36
2 1/2"	D074368	29.25	4.69	1.28	3.68	1.00	10.36

* Meets A.N.S.I. standards

Metric Contractor Series Combination Wrenches - Satin Finish

Size	Part No.	Overall Length (a) inches	Head Width (b) inches	Head Thickness (c) inches	Box End Width (d) inches	Box End Thickness (e) inches	Net Weight (lbs)
6 mm	D074406	5.08	0.60	0.17	0.42	0.23	0.05
7 mm	D074407	5.31	0.64	0.18	0.46	0.24	0.06
8 mm	D074408	5.59	0.73	0.19	0.51	0.26	0.07
9 mm	D074409	6.10	0.76	0.19	0.54	0.26	0.11
10 mm	D074410	6.34	0.82	0.20	0.61	0.29	0.13
11 mm	D074411	6.61	0.91	0.23	0.68	0.31	0.14
12 mm	D074412	6.85	0.94	0.23	0.70	0.32	0.15
13 mm	D074413	7.09	1.04	0.25	0.76	0.34	0.17
14 mm	D074414	7.60	1.06	0.25	0.79	0.34	0.24
15 mm	D074415	7.87	1.21	0.28	0.89	0.35	0.29
16 mm	D074416	8.15	1.29	0.31	0.91	0.36	0.33
17 mm	D074417	8.94	1.35	0.31	0.96	0.41	0.40
18 mm	D074418	9.41	1.48	0.34	1.05	0.44	0.42
19 mm	D074419	9.84	1.54	0.37	1.09	0.45	0.44
20 mm	D074420	10.20	1.60	0.37	1.13	0.47	0.51
21 mm	D074421	10.67	1.71	0.39	1.21	0.50	0.62
22 mm	D074422	11.61	1.80	0.40	1.29	0.53	0.66
23 mm	D074423	12.48	1.95	0.41	1.36	0.56	0.84
24 mm	D074424	12.48	1.95	0.41	1.36	0.56	0.84
25 mm	D074425	13.35	2.03	0.45	1.44	0.59	1.06
26 mm	D074426	13.35	2.03	0.45	1.44	0.59	1.06
27 mm	D074427	14.25	2.18	0.48	1.52	0.62	1.28
28 mm	D074428	15.51	2.30	0.50	1.67	0.65	1.63
29 mm	D074429	15.51	2.30	0.50	1.67	0.65	1.63
30 mm	D074430	15.51	2.30	0.50	1.67	0.65	1.63
32 mm	D074432	16.89	2.56	0.53	1.80	0.71	1.94

* Meets A.N.S.I. standards



Contractor Series - A superior alternative to raised panel wrenches.



Wrenches

8 Piece SAE Reversible Combination Ratcheting Wrench Set (15° Offset)

Part No. D076601

Set Content:

8 Ratcheting Wrenches: 5/16", 3/8", 7/16", 1/2", 9/16", 5/8", 11/16", 3/4"



Includes Canvas Roll.

12 Piece Metric Reversible Combination Ratcheting Wrench Set (15° Offset)

Part No. D076603

Set Content:

12 Ratcheting Wrenches: 8, 9, 10, 11, 12, 13, 14, 15, 16, 17, 18, 19mm



Includes Canvas Roll.

Wrenches

8 Piece SAE Stubby Flex Head Combination Ratcheting Wrench Set

Part No. D076607

Set Content:

8 Stubby Ratcheting Wrenches: 5/16", 3/8", 7/16", 1/2", 9/16", 5/8", 11/16", 3/4"



Includes Zipper Case.

12 Piece Metric Stubby Flex Head Combination Ratcheting Wrench Set

Part No. D076608

Set Content:

12 Stubby Ratcheting Wrenches: 8, 9, 10, 11, 12, 13, 14, 15, 16, 17, 18, 19mm



Includes Zipper Case.

Wrenches



SAE Reversible Combination Ratcheting Wrenches (15° Offset)

Size	Part No.	Overall Length inches	Head Width inches	Head Thickness inches	Box End Width inches	Box End Thickness inches	Net Weight (lbs)
5/16"	D076010	5.31	0.73	0.20	0.70	0.30	0.07
3/8"	D076012	6.22	0.85	0.23	0.83	0.32	0.12
7/16"	D076014	6.57	0.95	0.23	0.89	0.32	0.15
1/2"	D076016	7.05	1.06	0.26	1.02	0.35	0.21
9/16"	D076018	7.44	1.23	0.30	1.09	0.37	0.26
5/8"	D076020	8.46	1.37	0.31	1.26	0.39	0.35
11/16"	D076022	9.13	1.50	0.31	1.34	0.42	0.40
3/4"	D076024	9.72	1.62	0.35	1.38	0.44	0.55

* Meets A.N.S.I. standards



Metric Reversible Combination Ratcheting Wrenches (15° Offset)

Size	Part No.	Overall Length inches	Head Width inches	Head Thickness inches	Box End Width inches	Box End Thickness inches	Net Weight (lbs)
8 mm	D076108	5.31	0.73	0.20	0.70	0.30	0.07
9 mm	D076109	5.59	0.76	0.21	0.75	0.30	0.09
10 mm	D076110	6.22	0.85	0.23	0.83	0.32	0.12
11 mm	D076111	6.57	0.95	0.23	0.89	0.32	0.15
12 mm	D076112	6.81	1.04	0.24	0.94	0.35	0.17
13 mm	D076113	7.05	1.06	0.26	1.02	0.35	0.21
14 mm	D076114	7.44	1.23	0.30	1.09	0.37	0.26
15 mm	D076115	7.83	1.32	0.31	1.15	0.37	0.30
16 mm	D076116	8.46	1.35	0.31	1.25	0.39	0.35
17 mm	D076117	9.13	1.50	0.31	1.34	0.42	0.40
18 mm	D076118	9.37	1.56	0.33	1.34	0.43	0.44
19 mm	D076119	9.72	1.62	0.35	1.38	0.44	0.55

* Meets A.N.S.I. standards



SAE Stubby Flex Head Ratcheting Wrenches

Size	Part No.	Overall Length inches	Head Width inches	Head Thickness inches	Box End Width inches	Box End Thickness inches	Net Weight (lbs)
5/16"	D076210	3.66	0.66	0.19	0.67	0.29	0.05
3/8"	D076212	3.76	0.83	0.22	0.82	0.29	0.08
7/16"	D076214	4.13	0.98	0.24	0.93	0.34	0.12
1/2"	D076216	4.19	1.08	0.24	0.97	0.34	0.13
9/16"	D076218	4.53	1.14	0.28	1.05	0.34	0.16
5/8"	D076220	4.80	1.30	0.30	1.17	0.41	0.21
11/16"	D076222	4.94	1.37	0.32	1.24	0.41	0.25
3/4"	D076224	5.43	1.53	0.35	1.34	0.42	0.33

* Meets A.N.S.I. standards



Metric Stubby Flex Head Ratcheting Wrenches

Size	Part No.	Overall Length inches	Head Width inches	Head Thickness inches	Box End Width inches	Box End Thickness inches	Net Weight (lbs)
8 mm	D076308	3.66	0.66	0.19	0.67	0.29	0.05
9 mm	D076309	3.76	0.83	0.22	0.82	0.29	0.08
10 mm	D076310	3.76	0.83	0.22	0.82	0.29	0.08
11 mm	D076311	4.13	0.98	0.24	0.93	0.34	0.12
12 mm	D076312	4.13	0.98	0.24	0.93	0.34	0.12
13 mm	D076313	4.19	1.08	0.24	0.97	0.34	0.13
14 mm	D076314	4.53	1.14	0.28	1.05	0.34	0.16
15 mm	D076315	4.80	1.30	0.30	1.17	0.41	0.22
16 mm	D076316	4.80	1.30	0.30	1.17	0.41	0.22
17 mm	D076317	4.94	1.37	0.32	1.24	0.41	0.25
18 mm	D076318	5.43	1.53	0.35	1.34	0.42	0.33
19 mm	D076319	5.43	1.53	0.35	1.34	0.42	0.35

* Meets A.N.S.I. standards

Wrenches

5 Piece SAE Double Box End Reversible Ratcheting Wrench Set (Straight)

Part No. D081203

Set Content:

5 Ratcheting Wrenches (straight): 1/4" x 5/16",
3/8" x 7/16", 1/2" x 9/16", 5/8" x 11/16", 3/4" x 7/8"



Includes Canvas Roll.

5 Piece SAE Double Box End Reversible Ratcheting Wrench Set (25° Offset)

Part No. D081201

Set Content:

5 Ratcheting Wrenches (25° offset): 1/4" x 5/16",
3/8" x 7/16", 1/2" x 9/16", 5/8" x 11/16", 3/4" x 7/8"



Includes Canvas Roll.

Wrenches

5 Piece Metric Double Box End Reversible Ratcheting Wrench Set (Straight)

Part No. D081204

Set Content:
5 Ratcheting Wrenches (straight): 7mm x 8mm, 9mm x 10mm,
11mm x 12mm, 13mm x 14mm, 15mm x 17mm



Includes Canvas Roll.

5 Piece Metric Double Box End Reversible Ratcheting Wrench Set (25° Offset)

Part No. D081202

Set Content:
5 Ratcheting Wrenches (25° offset): 7mm x 8mm,
9mm x 10mm, 11mm x 12mm, 13mm x 14mm,
15mm x 17mm



Includes Canvas Roll.

Wrenches

SAE Double Box End Ratcheting Wrenches (Straight)

Size	Part No.	Overall Length (inches)	Net Weight (lbs)
1/4" x 5/16"	D081010	4.52	0.14
3/8" x 7/16"	D081011	5.60	0.18
1/2" x 9/16"	D081012	6.86	0.34
5/8" x 11/16"	D081013	8.11	0.54
3/4" x 7/8"	D081014	9.26	0.63



SAE Double Box End Ratcheting Wrenches (25° Offset)

Size	Part No.	Overall Length (inches)	Net Weight (lbs)
1/4" x 5/16"	D081000	4.33	0.14
3/8" x 7/16"	D081001	5.34	0.18
1/2" x 9/16"	D081002	6.71	0.34
5/8" x 11/16"	D081003	7.92	0.54
3/4" x 7/8"	D081004	9.05	0.63



Metric Double Box End Ratcheting Wrenches (Straight)

Size	Part No.	Overall Length (inches)	Net Weight (lbs)
7mm x 8mm	D081110	5.30	0.16
9mm x 10mm	D081111	5.60	0.18
11mm x 12mm	D081112	6.65	0.30
13mm x 14mm	D081113	6.86	0.34
15mm x 17mm	D081114	8.11	0.54



Metric Double Box End Ratcheting Wrenches (25° Offset)

Size	Part No.	Overall Length (inches)	Net Weight (lbs)
7mm x 8mm	D081100	5.03	0.16
9mm x 10mm	D081101	5.34	0.18
11mm x 12mm	D081102	6.36	0.30
13mm x 14mm	D081103	6.71	0.34
15mm x 17mm	D081104	7.92	0.54



Wrenches & Multipliers

Adjustable Wrenches

Size	Part No.	Max. Jaw Opening (inches)	Net Weight (lbs)
4"	D072004	0.6	0.12
6"	D072006	0.8	0.30
8"	D072008	1.0	0.52
10"	D072010	1.2	0.96
12"	D072012	1.4	1.43
15"	D072015	1.7	2.80
18"	D072018	2.1	4.11

* Meets A.N.S.I. standards



Aluminum Pipe Wrenches

Size	Part No.	Max. Jaw Opening (inches)	Net Weight (lbs)
14"	D080014	2	2.02
18"	D080018	2.5	3.35
24"	D080024	3	5.42
36"	D080036	5	10.40
48"	D080048	6	18.07

* Meets A.N.S.I. standards



Torque Multiplier (1/2"F-3/4"M)

Includes blow mold case.

Part No.	Input Drive	Output Drive	Maximum Input Torque ft. lb.	Maximum Input Torque (Nm)	Maximum Output Torque ft. lb.	Maximum Output Torque (Nm)	Torque Ratio	Length in.	Weight with case lbs.	Accuracy	Overload Protection	Anti Backlash
D086101	1/2" F	3/4" M	220	300	1100	1500	5:1	6.37	16.10	+/-5%	No	No



Torque Multiplier (1/2"F-1"M)

Includes blow mold case.

Part No.	Input Drive	Output Drive	Maximum Input Torque ft. lb.	Maximum Input Torque (Nm)	Maximum Output Torque ft. lb.	Maximum Output Torque (Nm)	Torque Ratio	Length in.	Weight with case lbs.	Accuracy	Overload Protection	Anti Backlash
D086102	1/2" F	1" M	126	173	3300	4500	26:1	9.25	34.66	+/-5%	No	Yes

Calibration Certificates

For ISO 9000 and QS 9000 customers, calibration certificates are available for an additional charge. To order tools with the third party calibration certificate simply add "C" to any of the part numbers seen on page 92.

Wrenches



Fixed Head Torque Wrenches

Part No.	Square Drive	Capacity		Increments		Head Style	No. of Teeth	Length
		Imperial	Nm	Imperial	Nm			
D086000	1/4"	30 - 150 (in-lb)	4-16.4	1 (in-lb)	0.11	Fixed	64	8"
D086001	3/8"	20-100 (ft-lb)	33.9-128.8	1 (ft-lb)	1.4	Fixed	32	17"
D086002	1/2"	30-250 (ft-lb)	48-332	1 (ft-lb)	1.4	Fixed	32	24"
D086003	3/4"	100-600 (ft-lb)	170-780	5 (ft-lb)	6.8	Fixed	24	49"

- Each torque wrench is factory calibrated within tolerance limits of +4% clockwise
- Factory certificate of calibration included
- Quick release mechanism makes socket removal easy
- Lock ring prevents accidental change of torque setting
- Durable aluminum handle features an easy to grip diamond knurl surface
- Dual scale SAE/Metric
- Blow molded plastic case for convenient storage



Flex Head Torque Wrenches

Part No.	Square Drive	Capacity		Increments		Head Style	No. of Teeth	Length
		Imperial	Nm	Imperial	Nm			
D086201	3/8"	10 - 80 (ft-lb)	17-105	0.5 (ft-lb)	0.7	Flexible	32	19"
D086202	1/2"	30-250 (ft-lb)	48-332	1 (ft-lb)	1.4	Flexible	32	25"

- Each torque wrench is factory calibrated within tolerance limits of +4% clockwise
- Factory certificate of calibration included
- Quick release mechanism makes socket removal easy
- Lock ring prevents accidental change of torque setting
- Durable aluminum handle features an easy to grip diamond knurl surface
- Dual scale SAE/Metric
- Blow molded plastic case for convenient storage

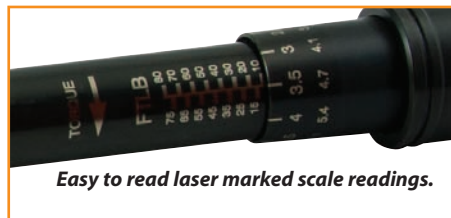

Hex Keys



Rust-Protection

All hex keys feature a corrosion resistant surface.

Long-Lasting

During the manufacturing process the hex keys are specially heat-treated for increased durability.

Superior Manufacturing

Precision machined tip to avoid slippage and stripping of fasteners.

13 Piece SAE Ball End Long Hex Key Set

Part No. D043201

Set Content:

3/64", 1/16", 5/64", 3/32", 7/64", 1/8", 9/64", 5/32", 3/16",
7/32", 1/4", 5/16", 3/8"



9 Piece Metric Ball End Long Hex Key Set

Part No. D043202

Set Content:

1.5, 2, 2.5, 3, 4, 5, 6, 8, 10 mm



13 Piece SAE Hex Key Set

Part No. D043203

Set Content:

3/64", 1/16", 5/64", 3/32", 7/64", 1/8", 9/64", 5/32", 3/16",
7/32", 1/4", 5/16", 3/8"



9 Piece Metric Hex Key Set

Part No. D043204

Set Content:

1.5, 2, 2.5, 3, 4, 5, 6, 8, 10 mm



9 Piece Torx® Hex Key Set

Part No. D043205

Set Content:

T10, T15, T20, T25, T27, T30, T40, T45, T50



Hex Keys



30 Piece SAE & Metric Hex Key Set

Part No. D043206

Set Content:

Regular Metric: 0.7, 0.9, 1.3, 1.5, 2, 2.5, 3, 4, 4.5, 5, 5.5, 6, 7, 8, 10mm

Long SAE: 0.028", 0.035", 0.05", 1/16", 5/64", 3/32", 7/64", 1/8", 9/64", 5/32", 3/16", 7/32", 1/4", 5/16", 3/8"



9 Piece SAE Folding Hex Key Set

Part No. D043207

Set Content:

5/64", 3/32", 7/64", 1/8", 9/64", 5/32", 3/16", 7/32", 1/4"



7 Piece Metric Folding Hex Key Set

Part No. D043208

Set Content:

1.5, 2, 2.5, 3, 4, 5, 6 mm



8 Piece Torx® Folding Hex Key Set

Part No. D043209

Set Content:

T8, T10, T15, T20, T25, T27, T30, T40

Hex Keys

8 Piece Metric Loop Handle Hex Key Set

Part No. D043320

Set Content:

2, 2.5, 3, 4, 5, 6, 8, 10mm



8 Piece SAE Loop Handle Hex Key Set

Part No. D043420

Set Content:

5/64", 3/32", 1/8", 5/32", 3/16", 1/4", 5/16", 3/8"



SAE Individual Loop Handle Hex Keys

Part No.	Size	Blade Length (inches)	Overall Length (inches)	Handle Width (inches)	Weight (lbs)
D043401	5/64"	9	9.75	3.15	0.02
D043402	3/32"	9	9.75	3.15	0.04
D043404	1/8"	9	9.75	3.15	0.08
D043406	5/32"	9	9.75	3.15	0.13
D043407	3/16"	9	10	3.74	0.17
D043409	1/4"	9	10	3.74	0.23
D043410	5/16"	9	10.5	4.13	0.35
D043411	3/8"	9	10.5	4.13	0.55



Metric Individual Loop Handle Hex Keys

Part No.	Size	Blade Length (inches)	Overall Length (inches)	Handle Width (inches)	Weight (lbs)
D043301	2mm	9	9.75	3.15	0.02
D043302	2.5mm	9	9.75	3.15	0.04
D043303	3mm	9	9.75	3.15	0.08
D043305	4mm	9	9.75	3.15	0.13
D043307	5mm	9	10	3.74	0.17
D043309	6mm	9	10	3.74	0.23
D043310	8mm	9	10.5	4.13	0.35
D043311	10mm	9	10.5	4.13	0.55



Screwdrivers



User-Friendly Design

Screwdrivers feature a cushion-grip handle for excellent user comfort and power transfer to the tip.

Improved Visibility

Bright orange handle colour allows for easy tool retrieval.

Professional Grade

All screwdrivers meet ANSI standards.

Screwdrivers

36 Piece Screwdriver & Bit Set

Part No. D062505



Set Content:

4 Phillips®: #0, #1, #2, #3

1 Phillips® Stubby: #2

5 Slotted: 5/32", 3/16", 1/4", 5/16", 3/8"

1 Slotted Stubby: 1/4"

4 Square Recess: #0, #1, #2, #3

2 Square Recess Stubby: #1, #2

1 Offset Phillips®: #1, #2

1 Offset Slotted: 3/16", 1/4"

1 Offset Square Recess: #1, #2

Circuit Tester (110V only)

Magnetic Bit Holder

Torx® Bits: T10, T15, T20, T25, T27, T30, T40

Hex Bits: 2, 2.5, 3, 4, 5, 6, 8 mm

Includes Blow Mold Case.

9 Piece Screwdriver Set-Comfort Handle

Part No. D062500



Set Content:

5 Slotted: 1/8", 5/32", 1/4", 5/16", 3/8"

2 Phillips®: #1, #2

2 Square Recess: #1, #2

Includes Plastic Tray.

Screwdrivers

13 Piece Ratcheting Screwdriver Set

Part No. D062508



Bit compartment conveniently stores in the handle.



Set Content:

Ratcheting screwdriver handle

Phillips® bits: 0, 1, 2, 3

Square bits: 0, 1, 2, 3

Slotted bits: 3.5, 4.5, 5.5, 6.5

21 Piece Screwdriver Set with Removable Bits

Part No. D062506



Set Content:

Comfort Grip Handle (1/4" Hex)

Screwdriver Bits (3" Length):

Torx®: T10, T15, T20, T25, T30

Square Recess: #0, #1, #2, #3

Slotted: 1/8", 5/32", 3/16"

Phillips®: #0, #1, #2, #3

Screwdriver Bits (2" Length):

Phillips® (2" length): #1, #2 (2), #3



Includes Canvas Pouch.

Screwdrivers

Phillips® Screwdrivers Comfort Handle

Part No.	Tip Size	Blade Length (inches)	Overall Length (inches)	Shank Size (inches)	Weight (lbs)
D062101	#1	2.95	6.89	0.20	0.13
D062102	#2	3.94	8.39	0.24	0.21
D062103	#3	5.91	10.67	0.31	0.35

* Meets A.N.S.I. standards

Phillips® Stubby Screwdrivers Comfort Handle

Part No.	Tip Size	Blade Length (inches)	Overall Length (inches)	Shank Size (inches)	Weight (lbs)
D062104	#1	1.50	3.80	0.20	0.09
D062105	#2	1.50	3.80	0.24	0.10

* Meets A.N.S.I. standards

Square Recess Screwdrivers Comfort Handle

Part No.	Tip Size	Blade Length (inches)	Overall Length (inches)	Shank Size (inches)	Weight (lbs)
D062201	#0	2.95	7.40	0.24	0.15
D062202	#1	3.94	8.39	0.24	0.21
D062203	#2	3.94	8.39	0.24	0.21
D062204	#3	4.92	9.37	0.24	0.23

* Meets A.N.S.I. standards

Square Recess Stubby Screwdrivers Comfort Handle

Part No.	Tip Size	Blade Length (inches)	Overall Length (inches)	Shank Size (inches)	Weight (lbs)
D062205	#1	1.50	3.80	0.24	0.09
D062206	#2	1.50	3.80	0.24	0.10

* Meets A.N.S.I. standards

Slotted Screwdrivers Comfort Handle

Part No.	Tip Size	Blade Length (inches)	Overall Length (inches)	Shank Size (inches)	Weight (lbs)
D062001	1/8"	2.95	6.02	0.12	0.07
D062002	5/32"	2.95	6.02	0.12	0.07
D062003	3/16"	3.94	7.87	0.16	0.12
D062004	1/4"	4.92	9.37	0.24	0.23
D062005	5/16"	5.91	10.67	0.31	0.34
D062006	3/8"	7.87	12.64	0.39	0.50

* Meets A.N.S.I. standards

Slotted Stubby Screwdrivers Comfort Handle

Part No.	Tip Size	Blade Length (inches)	Overall Length (inches)	Shank Size (inches)	Weight (lbs)
D062007	1/4"	1.50	3.80	0.24	0.10

* Meets A.N.S.I. standards



Screwdrivers

7 Piece SAE Nut Driver Set Acetate Handle

Part No. D062503



Set Content:
7 SAE Nut Drivers: 3/16", 1/4", 5/16", 11/32", 3/8", 7/16", 1/2"
Includes Plastic Tray.

7 Piece Metric Nut Driver Set Acetate Handle

Part No. D062504

Set Content:
7 Metric Nut Drivers: 5, 6, 7, 8, 9, 10, 11mm
Includes Plastic Tray.

SAE Nut Drivers-Acetate Handle

Part No.	Tip Size	Blade Length (inches)	Overall Length (inches)	Shank Size (inches)	Weight (lbs)
D062401	3/16"	3	6.75	0.24	0.16
D062402	1/4"	3	6.75	0.24	0.16
D062403	5/16"	3	6.75	0.31	0.19
D062404	11/32"	3	6.75	0.31	0.19
D062405	3/8"	3	6.75	0.31	0.20
D062406	7/16"	3	6.75	0.43	0.26
D062407	1/2"	3	6.75	0.43	0.27

* Meets A.N.S.I. standards



Metric Nut Drivers-Acetate Handle

Part No.	Tip Size	Blade Length (inches)	Overall Length (inches)	Shank Size (inches)	Weight (lbs)
D062408	5 mm	3	6.75	0.24	0.16
D062409	6 mm	3	6.75	0.24	0.16
D062410	7 mm	3	6.75	0.31	0.19
D062411	8 mm	3	6.75	0.31	0.19
D062412	9 mm	3	6.75	0.31	0.20
D062413	10 mm	3	6.75	0.43	0.26
D062414	11 mm	3	6.75	0.43	0.26

* Meets A.N.S.I. standards



7 Piece Precision Screwdriver Set

Part No. D062509



Set Content:

4 Slotted Screwdrivers: 3/64", 5/64", 3/32", 1/8"

3 Phillips® Screwdrivers: #000, #00, #0

Precision Screwdrivers - Slotted

Part No.	Tip Size	Blade Length (inches)	Overall Length (inches)	Shank Size (inches)	Weight (lbs)
D062801	0.012 x 3/64"	2.36	6.00	0.12	0.02
D062802	0.015 x 5/64"	2.36	6.00	0.12	0.03
D062803	0.015 x 3/32"	2.90	6.50	0.16	0.03
D062804	0.024 x 1/8"	2.90	6.50	0.24	0.03



Precision Screwdrivers - Phillips®

Part No.	Tip Size	Blade Length (inches)	Overall Length (inches)	Shank Size (inches)	Weight (lbs)
D062805	#000	2.36	6.00	0.08	0.03
D062806	#00	2.36	6.00	0.08	0.03
D062807	#0	2.90	6.50	0.10	0.03



Electrical Tools



Guaranteed Protection

All electrical tools with insulated handles are 1000 V certified to IEC 60900:2004.

User-Friendly Design

Comfort grip handles for easy operation and secure non-slip grip.

Peace of Mind

All electrical tools are backed by a lifetime warranty.

6 Piece Insulated Screwdriver Set

Part No. D062720



Set Content:

2 Phillips®: #1, #2
 4 Slotted: 1/8", 5/32", 7/32", 1/4"
 Includes Plastic Tray.

Slotted Insulated Screwdrivers

Part No.	Tip Size	Blade Length (inches)	Overall Length (inches)	Shank Size (inches)	Weight (lbs)
D062701	1/8"	3.93	7.50	1.00	0.08
D062702	5/32"	3.93	8.00	1.18	0.12
D062703	7/32"	4.98	9.00	1.18	0.16
D062704	1/4"	5.93	10.50	1.37	0.25

* Meets A.N.S.I. standards



Phillips® Insulated Screwdrivers

Part No.	Tip Size	Blade Length (inches)	Overall Length (inches)	Shank Size (inches)	Weight (lbs)
D062705	No 1	3.20	7.25	1.17	0.13
D062706	No 2	4.00	8.50	1.39	0.21

* Meets A.N.S.I. standards



Pliers

4 Piece Plier Set-Insulated Handles

Part No. D055210



Set Content:

8" Linesman Pliers, 8" Diagonal Cutting Pliers, 8" Long Nose Pliers, 10" Box Joint Water Pump Pliers
Includes Plastic Tray.



Linesman Pliers-Insulated Handles

Part No.	Overall Length	Jaw Length (inches)	Jaw Thickness (inches)	Weight (lbs)
D055100	7"	1.42	0.24	0.64
D055101	8"	1.65	0.30	0.90

* Meets A.N.S.I. standards



Diagonal Cutting Pliers-Insulated Handles

Part No.	Overall Length	Jaw Length (inches)	Jaw Thickness (inches)	Weight (lbs)
D055102	6"	0.79	0.43	0.45
D055103	8"	0.87	0.43	0.64

* Meets A.N.S.I. standards

Long Nose Pliers-Insulated Handles

Part No.	Overall Length	Jaw Length (inches)	Jaw Thickness (inches)	Weight (lbs)
D055104	6"	2.09	0.12	0.37
D055105	8"	2.87	0.17	0.55

* Meets A.N.S.I. standards



Bent Nose Pliers-Insulated Handles

Part No.	Overall Length	Jaw Length (inches)	Jaw Thickness (inches)	Weight (lbs)
D055106	6"	1.69	0.12	0.37
D055107	8"	2.72	0.17	0.55

* Meets A.N.S.I. standards



Wire Stripping Pliers-Insulated Handles

Part No.	Overall Length	Jaw Length (inches)	Jaw Thickness (inches)	Weight (lbs)
D055108	6"	1.44	0.37	0.45

* Meets A.N.S.I. standards



Box Joint Water Pump Pliers-Insulated Handles

Part No.	Overall Length	Jaw Length (inches)	Jaw Thickness (inches)	Weight (lbs)
D055109	10"	1.44	0.39	0.93

* Meets A.N.S.I. standards





WARNING: Handles are not insulated and not designed to protect the user against electrical shock

Wire Stripper/Cutter-Comfort Handles

Part No.	Overall Length	Jaw Length (inches)	Jaw Thickness (inches)	Weight (lbs)
D095001	8.25"	0.79	0.43	0.45

* Meets A.N.S.I. standards

- Strips 8-20 AWG solid wire and 10-22 AWG stranded wire
- Serrated jaws to pull, bend and loop wire



WARNING: Handles are not insulated and not designed to protect the user against electrical shock

Self-Adjusting Wire Stripper

Part No.	Overall Length	Jaw Length (inches)	Jaw Thickness (inches)	Weight (lbs)
D095002	8"	0.79	0.43	0.45

* Meets A.N.S.I. standards

- Quickly strips 10-24 AWG wire
- Handle mounted crimper and cutter

Pliers Pliers



User-Friendly Design

Comfort grip handles for easy operation and secure non-slip grip.

Improved Visibility

Bright orange handle colour allows for easy tool retrieval.

Professional Grade

All pliers meet ANSI standards.

Pliers Pliers

4 Piece Plier Set-Comfort Handles

Part No. D055200



Set Content:

**7" Linesman Pliers, 6" Diagonal Cutting Pliers, 6" Long Nose Pliers, 10" Groove Joint Pliers
Includes Plastic Tray.**

5 Piece Plier Set-Comfort Handles

Part No. D055201



Set Content:

**8" Linesman Pliers, 7" Diagonal Cutting Pliers, 8" Long Nose Pliers, 8" Bent Nose Pliers, 8" Slip Joint Pliers
Includes Plastic Tray.**

3 Piece High Leverage Pliers Set

Part No. D055530



* Less effort required to make cuts versus ordinary pliers.

Set Content:

8" Linesman Pliers, 7" Diagonal Cutting Pliers, 8" Long Nose Pliers
Includes Plastic Tray.

Diagonal Cutting Pliers-Comfort Handles

Part No.	Overall Length	Jaw Length (inches)	Jaw Thickness (inches)	Weight (lbs)
D055038	6"	1.00	0.43	0.55
D055000	7"	1.00	0.43	0.60
D055500**	7"	1.00	0.43	0.75

* Meets A.N.S.I. standards

** High leverage design



Long Nose Pliers- Comfort Handles

Part No.	Overall Length	Jaw Length (inches)	Jaw Thickness (inches)	Weight (lbs)
D055001	6"	1.93	0.35	0.35
D055002	8"	2.99	0.37	0.50
D055502**	8"	2.60	0.37	0.60
D055003	11"	3.23	0.39	0.65

* Meets A.N.S.I. standards

** High leverage design



Bent Nose Pliers-Comfort Handles

Part No.	Overall Length	Jaw Length (inches)	Jaw Thickness (inches)	Weight (lbs)
D055004	6"	1.73	0.35	0.35
D055005	8"	2.85	0.37	0.50
D055006	11"	2.80	0.39	0.65

* Meets A.N.S.I. standards



Pliers



Linesman Pliers-Comfort Handles

Part No.	Overall Length	Jaw Length (inches)	Jaw Thickness (inches)	Weight (lbs)
D055013	7"	1.50	0.39	0.60
D055014	8"	1.61	0.43	0.75
D055514**	8"	1.61	0.43	0.80

* Meets A.N.S.I. standards

** High leverage design



Slip Joint Pliers-Comfort Handles

Part No.	Overall Length	Jaw Length (inches)	Jaw Thickness (inches)	Weight (lbs)
D055007	6"	1.59	0.39	0.45
D055008	8"	2.05	0.41	0.60
D055009	10"	2.24	0.46	0.80

* Meets A.N.S.I. standards



Groove Joint Pliers-Comfort Handles

Part No.	Overall Length	Jaw Length (inches)	Jaw Thickness (inches)	Weight (lbs)
D055010	7 1/2"	1.69	0.39	0.60
D055011	9 1/2"	2.03	0.44	0.80
D055012	12"	2.50	0.47	1.00

* Meets A.N.S.I. standards



Bolt Cutters

Part No.	Overall Length	Cutting Capacity		Replacement Cutters
		Soft HRC15	Medium HRC31	
D091001	14"	9/32"	7/32"	D091001CUT
D091002	18"	5/16"	1/4"	D091002CUT
D091003	24"	3/8"	5/16"	D091003CUT
D091004	30"	1/2"	3/8"	D091004CUT
D091005	36"	11/16"	7/16"	D091005CUT

* Meets A.N.S.I. standards

Features:

- All steel tubular handles with rubber grips
- Drop forged alloy tool steel jaws with precision ground cutting edges for maximum wear resistance
- Toggle joint transforms 50 pounds of hand pressure to 4,000 pounds of pressure on cutting edges of jaws
- Screw-type adjustment realigns cutting edges

Ratcheting Cable Cutter

Part No. (Stranded & Flexible)	Maximum Cable Cutting Capacities		
	Copper (Stranded & Flexible)	Aluminum (Stranded & Flexible)	Telephone (Data & Control)
D055039	500 MCM (240 mm ²)	500 MCM (240 mm ²)	1-3/16" diameter (32 mm)

- 10" overall length
- Built-in safety release in all cutting positions
- Hardened, precision cutting blades
- Non-slip handles for secure grip



Cable Cutter

Part No.	Overall Length	Weight (lbs)
D055036	10"	1.0

* Meets A.N.S.I. standards



End Cutter

Part No.	Overall Length	Weight (lbs)
D055037	8"	0.75

* Meets A.N.S.I. standards



Tin Snips

Part No.	Overall Length	Jaw Length (inches)	Weight (lbs)
D055031	7"	1.77	0.60
D055032	10"	1.77	0.80
D055033	12"	1.77	1.00



Compound Tin Snips-Straight

Part No.	Overall Length	Weight (lbs)
D055034	8"	1.00
D055035	11"	1.15



3 Piece Aviation Snips Set

Part No. D055205



Set Content:

Aviation Snip-Cuts Right, Aviation Snip-Cuts Straight, Aviation Snip-Cuts Left



Aviation Snips-Cuts Right

Part No.	Overall Length	Cut (inches)	Cuts	Grip Colour	Weight (lbs)
D055028	10"	1.70	Right	Green	0.84

* Meets A.N.S.I. standards



Aviation Snips-Cuts Straight

Part No.	Overall Length	Cut (inches)	Cuts	Grip Colour	Weight (lbs)
D055029	10"	1.70	Straight	Yellow	0.84

* Meets A.N.S.I. standards



Aviation Snips-Cuts Left

Part No.	Overall Length	Cut (inches)	Cuts	Grip Colour	Weight (lbs)
D055030	10"	1.70	Left	Red	0.84

* Meets A.N.S.I. standards

5 Piece Locking Plier Set

Part No. D055316



Set Content:

- 10" locking plier - straight jaws
- 10" locking plier - curved jaws
- 7" locking plier - curved jaws with wire cutter
- 6" locking plier - long nose
- 5" locking plier - curved jaws with wire cutter



Includes Canvas Roll.

Locking Pliers - Curved Jaws

- The narrow, large opening curved jaws provide firm grip on all round shapes

Part No.	Overall Length	Jaw Opening (inches)	Weight (lbs)
D055304	7"	1.50	0.75
D055305	10"	1.88	1.17



Locking Pliers - Curved Jaws with Wire Cutter

- The functionality of regular curved jaws with added convenience of a wire cutter

Part No.	Overall Length	Jaw Opening (inches)	Weight (lbs)
D055301	5"	1.13	0.40
D055302	7"	1.50	0.75
D055303	10"	1.88	1.17



Locking Pliers - Straight Jaws

- Straight jaws provide firm grip on all flat shapes

Part No.	Overall Length	Jaw Opening (inches)	Weight (lbs)
D055306	7"	1.18	0.79
D055307	10"	1.88	1.21



Locking Pliers - Long Nose

- Long slim jaw design is helpful when holding, placing or extracting pieces in recessed spaces

Part No.	Overall Length	Jaw Opening (inches)	Weight (lbs)
D055312	6"	1.13	0.42
D055313	9"	2.25	0.82

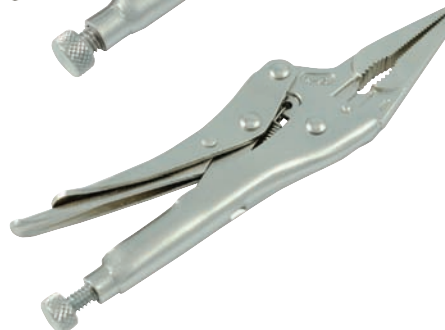



Locking Clamps - Swivel Pads

- Two knurled swivel pads allow a non-slip parallel clamping on tapered surfaces without any damage to the piece

Part No.	Overall Length	Jaw Opening (inches)	Weight (lbs)
D055308	6"	2.00	0.57
D055309	11"	3.37	1.70



Locking Clamp

- Wide jaw profile provides great versatility in clamping large objects

Part No.	Overall Length	Jaw Opening (inches)	Weight (lbs)
D055310	11"	3.37	1.59



Locking Chain Clamps

- Flexible heavy duty chain adjusts quickly around any shape providing a secure hold even in hard to reach areas
- 19-1/2" Chain Length

Part No.	Overall Length	Jaw Opening (inches)	Weight (lbs)
D055311	9"	-	1.57
D055401	Replacement chain for D055311		



Locking Welding Clamp

- Holds two sections together with a firm grip

Part No.	Overall Length	Jaw Opening (inches)	Weight (lbs)
D055314	9"	2.00	1.48



Locking Wrench Tool

- Jaw design ensure secure grip onto three sides of the fastener

Part No.	Overall Length	Jaw Opening (inches)	Weight (lbs)
D055315	7"	-	1.28

Punches & Chisels



Complete Assortment

A variety of punches and chisels to meet any job requirements.

Durable Construction

Special heat treatment ensures improved durability.

Professional Grade

All punches and chisels meet ANSI standards.

Punches & Chisels

8 Piece Chisel Set

Part No. D058201



Set Content:

8 Cold Chisels: 1/4", 5/16", 3/8", 1/2", 5/8", 3/4", 7/8", 1"

Includes Canvas Roll.

7 Piece Pin Punch Set

Part No. D058200



Set Content:

7 Pin Punches: 1/16", 3/32", 1/8", 5/32", 3/16", 1/4", 5/16"

Includes Canvas Roll.

8 Piece Punch And Chisel Set

Part No. D058202



Set Content:

3 Cold Chisels: 1/2", 5/8", 3/4"

Centre Punch: 5/32"

Solid Punch: 3/16"

3 Pin Punches: 1/8", 3/16", 1/4"



Includes Canvas Roll.

16 Piece Punch And Chisel Set

Part No. D058203



Set Content:

5 Cold Chisels: 5/16", 1/2", 5/8", 3/4", 7/8"

3 Centre Punches: 1/8", 5/32", 1/4"

3 Solid Punches: 1/8", 3/16", 1/4"

2 Drift Punches: 3/16", 1/4"

3 Pin Punches: 1/8", 3/16", 1/4"



Includes Canvas Roll.

Punches & Chisels



Automatic Centre Punch

Part No.	Overall Length (inches)	Weight (lbs)
D058030	4.90	0.12

* Meets A.N.S.I. standards

Pin Punches



Part No.	Pin Diameter (inches)	Body (inches)	Length (inches)	Weight (lbs)
D058001	1/16	1/4	4	0.05
D058002	3/32	1/4	4-1/4	0.05
D058003	1/8	5/16	4-3/4	0.05
D058004	5/32	5/16	5	0.10
D058005	3/16	5/16	5-1/4	0.10
D058006	1/4	3/8	5-3/4	0.15
D058007	5/16	7/16	6	0.20

* Meets A.N.S.I. standards

Drift Punches



Part No.	Pin Diameter (inches)	Body (inches)	Length (inches)	Weight (lbs)
D058008	1/8	5/16	8	0.15
D058009	5/32	3/8	9	0.20
D058010	3/16	5/16	10	0.20
D058011	1/4	3/8	10	0.25

* Meets A.N.S.I. standards

Solid Punches



Part No.	Pin Diameter (inches)	Body (inches)	Length (inches)	Weight (lbs)
D058012	1/16	3/8	5	0.10
D058013	1/8	5/16	5	0.10
D058014	5/32	3/8	5	0.15
D058015	3/16	3/8	5	0.15
D058016	1/4	1/2	5	0.25
D058017	5/16	1/2	6	0.30

* Meets A.N.S.I. standards

Centre Punches



Part No.	Pin Diameter (inches)	Body (inches)	Length (inches)	Weight (lbs)
D058018	5/64	1/4	3-1/2	0.05
D058019	1/8	5/16	4-1/2	0.10
D058020	5/32	5/16	5-1/2	0.10
D058021	1/4	3/8	6	0.20

* Meets A.N.S.I. standards

Cold Chisels



Part No.	Width of Cut (inches)	Body (inches)	Length (inches)	Weight (lbs)
D058101	1/4	1/4	5	0.05
D058102	5/16	1/4	5	0.05
D058103	3/8	5/16	5-1/2	0.10
D058104	1/2	7/16	6	0.25
D058105	5/8	1/2	6-1/2	0.35
D058106	3/4	5/8	7	0.60
D058107	7/8	5/8	8	0.70
D058108	1	3/4	8-1/2	1.05
D058109	1	3/4	10	1.25
D058110	1	3/4	12	1.50

* Meets A.N.S.I. standards

Clamping & Extracting



Complete Assortment

A variety of clamping and pulling tools to meet any job requirements.

Durable Construction

Special heat treatment process ensures years of continuous service.



Clamping & Extracting

C-Clamps



- Drop forged steel construction for maximum clamping power
- High strength ACME screw with black oxide plating for corrosion resistance

Part No.	Opening Capacity	Throat Depth	Spindle Diameter	Max. Clamping Power (lbs)	Weight (lbs)
D090001	0-2"	2 1/4"	15/32"	2700	1.4
D090002	0-3"	2 1/2"	45/64"	3000	2.5
D090003	0-4"	3 1/4"	45/64"	3700	3.6
D090004	0-6"	4 1/8"	45/64"	4500	4.6
D090005	0-8"	5"	45/64"	5200	7.9
D090006	0-10"	6"	15/16"	6000	11.8
D090007	0-12"	6 5/16"	15/16"	8000	14.5



Self-Adjusting Pullers

- Spring-loaded jaws for quick and easy set-up for different applications
- Two or three jaw design for added flexibility
- Solid Chrome-Vanadium forged construction for increased durability
- Heavy duty forcing screw with live center for strong even pulls

Part No.	Pulling Capacity	Maximum Reach	Maximum Spread	Weight (lbs)
D093001	2 tons	3 1/2"	4"	2.96
D093002	5 tons	5 1/4"	7"	6.25

Striking Tools



Complete Assortment

A variety of hammers and pry bars to meet any job requirements.

User-Friendly Design

Hammers are offered in a choice of Fiberglass and Hickory handles.

Professional Grade

All hammers and pry bars meet ANSI standards.

Hammers



Claw Hammer-Hickory Handle

Part No.	Head Weight	Head Diameter (inches)	Head Length (inches)	Overall Length (inches)
D041010	16 oz.	1.09	5.07	12.83

* Meets A.N.S.I. standards



Claw Hammer-Fiberglass Handle

Part No.	Head Weight	Head Diameter (inches)	Head Length (inches)	Overall Length (inches)
D041011	16 oz.	1.09	5.07	12.95

* Meets A.N.S.I. standards



Ball Pein Hammers-Hickory Handle

Part No.	Head Weight	Head Diameter (inches)	Head Length (inches)	Overall Length (inches)
D041025	8 oz.	0.92	3.22	11.70
D041027	16 oz.	1.19	3.94	13.65
D041028	24 oz.	1.38	4.64	15.44
D041029	32 oz.	1.50	4.91	15.60

* Meets A.N.S.I. standards



Ball Pein Hammers-Fiberglass Handle

Part No.	Head Weight	Head Diameter (inches)	Head Length (inches)	Overall Length (inches)
D041020	8 oz.	0.90	3.24	10.82
D041022	16 oz.	1.17	3.90	12.73
D041023	24 oz.	1.37	4.60	15.02
D041024	32 oz.	1.52	4.88	15.07

* Meets A.N.S.I. standards

Hammers

Sledge Hammers-Fiberglass Handle

Part No.	Head Weight	Head Diameter (inches)	Head Length (inches)	Overall Length (inches)
D041040	4 lbs.	1.83	5.46	16.19
D041041	6 lbs.	2.11	6.28	35.63
D041042	8 lbs.	2.30	6.86	35.49
D041043	10 lbs.	2.50	7.33	36.02
D041044	12 lbs.	2.61	7.84	36.13
D041045	16 lbs.	2.85	8.74	36.37



Club Hammers- Fiberglass Handle

Part No.	Head Weight	Head Diameter (inches)	Head Length (inches)	Overall Length (inches)
D041060	2 1/2 lbs.	1.79	3.74	10.49
D041061	4 lbs.	1.99	4.52	10.76

* Meets A.N.S.I. standards



Dead Blow Hammers-Fiberglass Handle

Part No.	Head Weight	Head Diameter (inches)	Head Length (inches)	Overall Length (inches)
D041065	1lb.	1.50	3.95	11.40
D041067	2 lbs.	2.00	4.33	13.40
D041069	3 lbs.	2.36	5.11	14.56



Hammers



Rubber Mallets-Hickory Handle

Part No.	Head Weight	Head Diameter (inches)	Head Length (inches)	Overall Length (inches)
D041000	1 lb.	2.15	3.71	11.70
D041001	1.5 lbs.	2.42	4.21	12.87



Soft Face Hammers-Hickory Handle

Part No.	Head Weight	Head Diameter (inches)	Head Length (inches)	Overall Length (inches)
D041151	8 oz.	1.10	3.15	10.55
D041154	14 oz.	1.34	3.94	11.62

Replacement Tips For Soft Face Hammers

Part No.	Description
D041152	Tip For 8 Oz Soft Face Hammer (D041151)
D041155	Tip For 14 Oz Soft Face Hammer (D041154)



Bricklayer's Hammer-Hickory Handle

Part No.	Head Weight	Head Diameter (inches)	Head Length (inches)	Overall Length (inches)
D041130	24 oz.	1.33	8.15	11.69

* Meets A.N.S.I. standards



Framing Hammer Milled Face-Hickory Handle

Part No.	Head Weight	Head Diameter (inches)	Head Length (inches)	Overall Length (inches)
D041110	25 oz.	1.58	6.21	17.65

* Meets A.N.S.I. standards

Pry Bars

Pinch Bars

Part No.	Length (inches)	Shank Size (inches)	Width of Cut (inches)	Weight (lbs)
D056016	16	0.63	0.98	1.30
D056020	20	0.63	0.98	1.68
D056024	24	0.75	1.17	2.94
D056030	30	0.75	1.17	3.95
D056036	36	0.75	1.17	4.68



Wonder Bars (Nail Puller)

Part No.	Length (inches)	Width of Cut (inches)	Weight (lbs)
D056113	13	1.85	1.19
D056118	18	1.85	1.56



Crow Bars-Heavy Duty

Part No.	Length (inches)	Width of Cut (inches)	Weight (lbs)
D056214	54	1.14	14.02
D056218	60	1.26	18.19



Wrecking Bars

Part No.	Length (inches)	Shank Size (inches)	Width of Cut (inches)	Weight (lbs)
D056312	12	0.55	1.06	0.83
D056318	18	0.63	1.18	1.93
D056324	24	0.75	1.42	3.25
D056330	30	0.75	1.42	3.95
D056336	36	0.75	1.42	4.68
D056342	42	0.75	1.42	5.51



Tape Measure

27' Tape Measure with Auto Lock

Part No. D066001

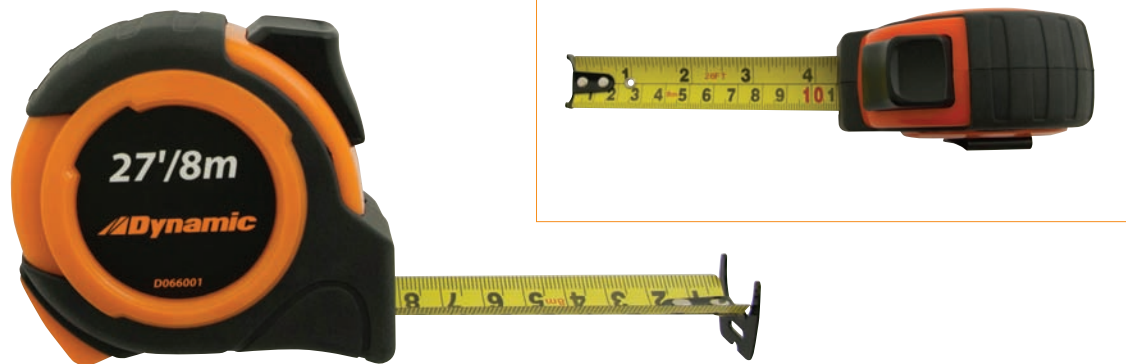

- 27' / 8 M total tape length
 - 1" (25mm) wide powder coated nylon blade
 - Metric and SAE sizes printed on front and back of blade
 - MM and 16ths SAE graduation markings on blade
 - Rubber over molded case protects against damage from accidental drops
 - 7/2m standout
 - 3-rivet grappling hook
 - Belt clip
-

Flat Files

• For fast removal of metal

Part No.	Length	Cut	Weight (lbs)
D094001	8"	Bastard	0.50
D094002	10"	Bastard	0.81
D094003	12"	Bastard	1.20



Round Files

• For sharpening round openings or concave surfaces

Part No.	Length	Cut	Weight (lbs)
D094301	8"	Bastard	0.34
D094302	10"	Bastard	0.48
D094303	12"	Bastard	1.12



Half Round Files

• For concave, convex or flat surfaces

Part No.	Length	Cut	Weight (lbs)
D094101	8"	Bastard	0.48
D094102	10"	Bastard	0.73
D094103	12"	Bastard	0.76



Mill Files

• For sharpening mill or circular saws

Part No.	Length	Cut	Weight (lbs)
D094201	8"	Bastard	0.40
D094202	10"	Bastard	0.60
D094203	12"	Bastard	0.87
D094211	8"	Smooth	0.43
D094212	10"	Smooth	0.59
D094213	12"	Smooth	0.87



Replacement Parts



Ratchet Repair Kits

Part No.	Description
D001301RK	Repair Kit for D001301
D001302RK	Repair Kit for D001302
D001306RK	Repair Kit for D001306
D005301RK	Repair Kit for D005301
D005302RK	Repair Kit for D005302
D005306RK	Repair Kit for D005306
D005307RK	Repair Kit for D005307
D005308RK	Repair Kit for D005308
D012302RK	Repair Kit for D012302
D012308RK	Repair Kit for D012308
D019301RK	Repair Kit for D019301
D024301RK	Repair Kit for D024301
D001307RK	Repair Kit for D001307
D027800RK	Repair Kit for D027800



Flex Handle Repair Kits

Part No.	Description
D001800RK	Repair Kit for D001800
D005800RK	Repair Kit for D005800
D012800RK	Repair Kit for D012800
D012803RK	Repair Kit for D012803



Hammer Repair Kits

Part No.	Description
D041153	Handle for D041151 Soft Face Hammer
D041156	Handle for D041154 Soft Face Hammer

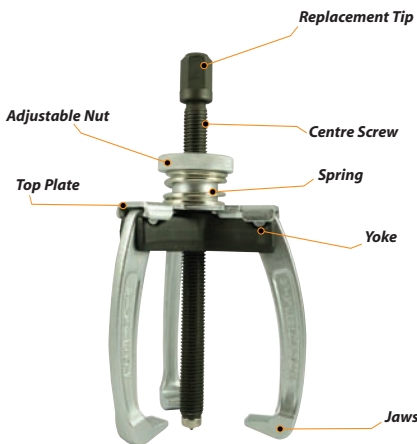

Puller Repair Kits

Part No.	Description
D093001RT	Replacement Tip for D093001
D093101	Top Plate for D093001
D093102	Centre Screw for D093001
D093103	Adjustable Nut for D093001
D093104	Yoke for D093001
D093105	Jaws for D093001
D093106	Spring for D093001
D093002RT	Replacement Tip for D093002
D093107	Top Plate for D093002
D093108	Centre Screw for D093002
D093109	Adjustable Nut for D093002
D093110	Yoke for D093002
D093111	Jaws for D093002
D093112	Spring for D093002



Wrench Pipe Repair Kits

Part No.	Description
D080014HJ	Hook Jaw - D080014 Pipe Wrench
D080014HP	Pin - D080014 Pipe Wrench
D080014KN	Knurl - D080014 Pipe Wrench
D080018HJ	Hook Jaw - D080018 Pipe Wrench
D080018HP	Pin - D080018 Pipe Wrench
D080018KN	Knurl - D080018 Pipe Wrench
D080024HJ	Hook Jaw - D080024 Pipe Wrench
D080024HP	Pin - D080024 Pipe Wrench
D080024KN	Knurl - D080024 Pipe Wrench
D080036HJ	Hook Jaw - D080036 Pipe Wrench
D080036HP	Pin - D080036 Pipe Wrench
D080036KN	Knurl - D080036 Pipe Wrench
D080048HJ	Hook Jaw - D080048 Pipe Wrench
D080048HP	Pin - D080048 Pipe Wrench
D080048KN	Knurl - D080048 Pipe Wrench

Alphabetical Index

A

- Adapters**
 - 3/8" Drive 60
 - 1/2" Drive 83
- Adapters Impact**
 - 3/8" Drive 67
 - 1/2" Drive 67
 - 3/4" Drive 67
 - 1" Drive 67

B

- Bolt Cutters**
 - 136

C

- Chisels**
 - Cold Chisel 144
 - Sets 142-143
- C-Clamps**
 - 146

E

- Electrical Tools**
 - 129-132
- Extensions**
 - 1/4" Drive 42
 - 3/8" Drive 60
 - 1/2" Drive 83
 - 3/4" Drive 94
 - 1" Drive 100
- Extensions Impact**
 - 3/8" Drive 67
 - 1/2" Drive 67
 - 3/4" Drive 67
 - 1" Drive 67

F

- Files** 153
- Flex Handles**
 - 1/4" Drive 42
 - 3/8" Drive 60
 - 1/2" Drive 83
 - 3/4" Drive 94
 - 1" Drive 100
- Foam Organizer Sets**
 - 6-22

H

- Hand Driver**
 - 1/4" Drive 42
- Hammers**
 - Ball Pein 148
 - Bricklayer 150
 - Claw 148
 - Club 149
 - Dead Blow 149
 - Framing 150
 - Rubber Mallet ... 150
 - Sledge 149
 - Soft Face 150
- Hex Keys**
 - 119-121

I

- Insulated**
 - Screwdrivers 129
 - Pliers 130-131
- M**
- Master Sets** 5-17
- N**
- Nut Drivers** 126
- P**

- Pliers**
 - Aviation Snips ... 138
 - Bent Nose 135
 - Cable Cutter 137
 - Diagonal 135
 - End Cutter 137
 - Groove Joint 136
 - Linesman 136
 - Locking 139-140
 - Long Nose 135
 - Sets 134-135
 - Slip Joint 136
 - Tin Snips 137
 - Wire Strippers 132
- Pry Bars**
 - Crow Bar 151
 - Pinch Bar 151
 - Wonder Bar 151
 - Wrecking Bar ... 151
- Pullers** 146
- Punches**
 - Centre 144
 - Drift 144
 - Pin 144
 - Sets 142-143
 - Solid 144

R

- Ratchets**
 - 1/4" Drive 41
 - 3/8" Drive 59
 - 1/2" Drive 83
 - 3/4" Drive 94
 - 1" Drive 100

S

- Screwdrivers**
 - Phillips® 125
 - Precision 127
 - Sets 123-124
 - Slotted 125
 - Square Recess... 125
- Sockets**
 - Hex Head
 - 3/8" Drive 63-64
 - 1/2" Drive 86-87
 - Sets
 - 3/8" Drive 49-52
 - 1/2" Drive 76-77
 - Phillips®
 - 3/8" Drive 65

Sockets (cont'd)

- Slotted
 - 3/8" Drive 65
- Torx®
 - 1/4" Drive 44
 - 3/8" Drive 65
 - 1/2" Drive 87
- Sets
 - 1/4" Drive 38
 - 3/8" Drive 52
 - 1/2" Drive 78
- Chrome
 - 1/4" Drive 35-44
 - 3/8" Drive 45-62
 - 1/2" Drive 72-85
 - 3/4" Drive 93-95
 - 1" Drive 99
- Crowfoot 66
 - Sets 53
- Impact
 - 3/8" Drive 68-71
 - 1/2" Drive 88-92
 - 3/4" Drive 96-98
 - 1" Drive 101-102
- Spark Plug
 - 3/8" Drive 60
- U-Joints 66
 - Sets 54

T

- Tape Measure**
 - 152
- T-Handles & Heads**
 - 1/4" Drive 42
 - 3/8" Drive 60
 - 1/2" Drive 83
 - 3/4" Drive 94
 - 1" Drive 100
- Tool Storage**
 - 28-33
- Torque Multipliers**
 - 116

U

- Universal Joint**
 - 1/4" Drive 42
 - 3/8" Drive 60
 - 1/2" Drive 83
- Universal Joint Impact**
 - 3/8" Drive 67
 - 1/2" Drive 67
 - 3/4" Drive 67

W

- Wrenches**
 - Adjustable 116
 - Combination . 104-109
 - Pipe 116
 - Ratcheting ... 110-115
 - Torque 117

Numerical Index

D001002	42	D003214	44	D005308RK	154	D006727	65
D001004	42	D003255	44	D005308RK	154	D006730	65
D001006	42	D003303	43	D005401	60	D006740	65
D001101	42	D003304	43	D005402	60	D006745	65
D001201	42	D003306	43	D005500	60	D006750	65
D001301	41	D003308	43	D005601	60	D006755	65
D001301RK	154	D003309	43	D005701	60	D006904	64
D001302	41	D003310	43	D005702	60	D006905	64
D001302RK	154	D003311	43	D005710	67	D006906	64
D001306	41	D003312	43	D005800	60	D006907	64
D001306RK	154	D003314	43	D005800RK	154	D006908	64
D001306RK	154	D003316	43	D006004	64	D006909	64
D001307	41	D003318	43	D006005	64	D006910	64
D001307RK	154	D003404	43	D006006	64	D006952	63
D001500	42	D003406	43	D006007	64	D006953	63
D001601	42	D003408	43	D006008	64	D006954	63
D001800	42	D003409	43	D006009	64	D006956	63
D001800RK	154	D003410	43	D006010	64	D006958	63
D002308	44	D003411	43	D006052	63	D006960	63
D002309	44	D003412	43	D006053	63	D006962	63
D002310	44	D003414	43	D006054	63	D007008	71
D002315	44	D003416	43	D006056	63	D007009	71
D002320	44	D003418	43	D006058	63	D007010	71
D002325	44	D003504	43	D006060	63	D007011	71
D002327	44	D003506	43	D006062	63	D007012	71
D002330	44	D003508	43	D006105	65	D007013	71
D003004	44	D003509	43	D006106	65	D007014	71
D003005	44	D003510	43	D006107	65	D007015	71
D003006	44	D003511	43	D006108	65	D007016	71
D003007	44	D003512	43	D006201	65	D007017	71
D003008	44	D003514	43	D006202	65	D007018	71
D003009	44	D003516	43	D006203	65	D007019	71
D003010	44	D003518	43	D006204	65	D007208	71
D003011	44	D004000	35	D006315	65	D007209	71
D003012	44	D004001	35	D006320	65	D007210	71
D003013	44	D004002	36	D006325	65	D007211	71
D003014	44	D004003	37	D006327	65	D007212	71
D003015	44	D004004	38	D006330	65	D007213	71
D003045	44	D004005	39	D006340	65	D007214	71
D003055	44	D004006	39	D006345	65	D007215	71
D003104	44	D004007	36	D006350	65	D007216	71
D003105	44	D004008	37	D006355	65	D007217	71
D003106	44	D004009	38	D006404	64	D007218	71
D003107	44	D005003	60	D006405	64	D007219	71
D003108	44	D005006	60	D006406	64	D007310	70
D003109	44	D005010	60	D006407	64	D007312	70
D003110	44	D005053	67	D006408	64	D007314	70
D003111	44	D005056	67	D006409	64	D007316	70
D003112	44	D005301	59	D006410	64	D007318	70
D003204	44	D005301RK	154	D006452	63	D007320	70
D003205	44	D005302	59	D006453	63	D007322	70
D003206	44	D005302RK	154	D006454	63	D007324	70
D003207	44	D005306	59	D006456	63	D007510	70
D003208	44	D005306RK	154	D006458	63	D007512	70
D003209	44	D005306RK	154	D006460	63	D007514	70
D003210	44	D005307	59	D006462	63	D007516	70
D003211	44	D005307RK	154	D006715	65	D007518	70
D003212	44	D005307RK	154	D006720	65	D007520	70
D003213	44	D005308	59	D006725	65	D007522	70

Numerical Index

D00752270	D00852261	D00940861	D01001952
D00752470	D00852461	D00941061	D01002068
D00800662	D00852661	D00941261	D01002168
D00800762	D00852861	D00941461	D01002269
D00800862	D00853061	D00941661	D01002369
D00800962	D00853261	D00941861	D01002450
D00801062	D00861266	D00942061	D01002551
D00801162	D00861466	D00942261	D01002654
D00801262	D00861666	D00942461	D01002754
D00801362	D00861866	D00942661	D01002853
D00801462	D00862066	D00942861	D01002953
D00801562	D00862266	D00943061	D01200583
D00801662	D00862466	D00943261	D01201083
D00801762	D00864266	D00960861	D01202383
D00801862	D00864466	D00961061	D01202583
D00801962	D00864666	D00961261	D01203083
D00802062	D00864866	D00961461	D01205567
D00802162	D00865066	D00961661	D01206067
D00802262	D00865266	D00961861	D01230183
D00802362	D00865466	D00962061	D01230283
D00802462	D00866067	D00962261	D012302RK154
D00820662	D00871066	D00962461	D01230883
D00820762	D00871166	D00962661	D012308RK154
D00820862	D00871266	D00962861	D012308RK154
D00820962	D00871366	D00963061	D01250083
D00821062	D00871466	D00963261	D01260083
D00821162	D00871566	D00970662	D01270183
D00821262	D00871666	D00970762	D01271067
D00821362	D00871766	D00970862	D01271167
D00821462	D00871866	D00970962	D01280083
D00821562	D00871966	D00971062	D012800RK154
D00821662	D00876066	D00971162	D01280383
D00821762	D00876166	D00971262	D012803RK154
D00821862	D00876266	D00971362	D012803RK154
D00821962	D00876366	D00971462	D01300686
D00822062	D00876466	D00971562	D01300886
D00822162	D00876566	D00971662	D01301086
D00822262	D00876666	D00971762	D01301286
D00822362	D00876766	D00971862	D01301486
D00830861	D00876866	D00971962	D01301786
D00831061	D00876966	D01000045	D01301986
D00831261	D00910662	D01000145	D01305886
D00831461	D00910762	D01000246	D01306086
D00831661	D00910862	D01000346	D01306286
D00831861	D00910962	D01000447	D01306486
D00832061	D00911062	D01000547	D01306686
D00832261	D00911162	D01000648	D01306886
D00832461	D00911262	D01000748	D01307086
D00832661	D00911362	D01000855	D01307486
D00832861	D00911462	D01000955	D01332087
D00833061	D00911562	D01001056	D01332587
D00833261	D00911662	D01001156	D01332787
D00850861	D00911762	D01001257	D01333087
D00851061	D00911862	D01001357	D01334087
D00851261	D00911962	D01001449	D01334587
D00851461	D00912062	D01001549	D01335087
D00851661	D00912162	D01001650	D01340687
D00851861	D00912262	D01001751	D01340887
D00852061	D00912362	D01001852	D01341087

Numerical Index

D01341287	D01422292	D01512585	D01601385
D01341487	D01422392	D01512685	D01601485
D01341787	D01422492	D01512785	D01601585
D01341987	D01422792	D01512885	D01601685
D01345886	D01423092	D01513085	D01601785
D01346086	D01423692	D01513285	D01601885
D01346286	D01431291	D01541284	D01601985
D01346486	D01431491	D01541484	D01602085
D01346686	D01431691	D01541684	D01602185
D01346886	D01431891	D01541884	D01602285
D01347086	D01432091	D01542084	D01602385
D01347486	D01432291	D01542284	D01602485
D01372087	D01432491	D01542484	D01602585
D01372587	D01432691	D01542684	D01602685
D01372787	D01432891	D01542884	D01602785
D01373087	D01433091	D01543084	D01602885
D01374087	D01433291	D01543284	D01602985
D01374587	D01433491	D01543484	D01603085
D01375087	D01433691	D01543684	D01603185
D01400892	D01433891	D01543884	D01603285
D01400992	D01434091	D01544084	D01621085
D01401092	D01434291	D01544284	D01621185
D01401192	D01434491	D01561284	D01621285
D01401292	D01434691	D01561484	D01621385
D01401392	D01434891	D01561684	D01621485
D01401492	D01451291	D01561884	D01621585
D01401592	D01451491	D01562084	D01621685
D01401692	D01451691	D01562284	D01621785
D01401792	D01451891	D01562484	D01621885
D01401892	D01452091	D01562684	D01621985
D01401992	D01452291	D01562884	D01622085
D01402092	D01452491	D01563084	D01622185
D01402192	D01452691	D01563284	D01622285
D01402292	D01452891	D01563484	D01622385
D01402392	D01453091	D01563684	D01622485
D01402492	D01453291	D01563884	D01622585
D01402592	D01453491	D01564084	D01622685
D01402692	D01453691	D01564284	D01622785
D01402792	D01453891	D01571085	D01622885
D01402892	D01454091	D01571185	D01622985
D01402992	D01454291	D01571285	D01623085
D01403092	D01454491	D01571385	D01623185
D01403192	D01454691	D01571485	D01623285
D01403292	D01454891	D01571585	D01631284
D01403692	D01511085	D01571685	D01631484
D01420892	D01511185	D01571785	D01631684
D01420992	D01511285	D01571885	D01631884
D01421092	D01511385	D01571985	D01632084
D01421192	D01511485	D01572085	D01632284
D01421292	D01511585	D01572185	D01632484
D01421392	D01511685	D01572285	D01632684
D01421492	D01511785	D01572385	D01632884
D01421592	D01511885	D01572485	D01633084
D01421692	D01511985	D01572585	D01633284
D01421792	D01512085	D01572685	D01633484
D01421892	D01512185	D01572785	D01633684
D01421992	D01512285	D01601085	D01633884
D01422092	D01512385	D01601185	D01634084
D01422192	D01512485	D01601285	D01634284

Numerical Index

D01651284	D02003698	D02055297	D025035102
D01651484	D02003898	D02100096	D025036102
D01651684	D02004098	D02100196	D025038102
D01651884	D02004198	D02211995	D025041102
D01652084	D02004298	D02212095	D025046102
D01652284	D02004398	D02212195	D025050102
D01652484	D02004698	D02212295	D025054102
D01652684	D02005098	D02212395	D025055102
D01652884	D02021998	D02212495	D025058102
D01653084	D02022798	D02212595	D025060102
D01653284	D02023098	D02212695	D025065102
D01653484	D02023298	D02212795	D025070102
D01653684	D02023398	D02212895	D025075102
D01653884	D02023598	D02212995	D025080102
D01654084	D02023698	D02213095	D025324101
D01654284	D02023898	D02213295	D025326101
D01666067	D02024198	D02213595	D025328101
D01800072	D02024398	D02213695	D025330101
D01800172	D02032497	D02213895	D025332101
D01800273	D02032697	D02214195	D025334101
D01800373	D02032897	D02214695	D025336101
D01800474	D02033097	D02215095	D025338101
D01800574	D02033297	D02242895	D025340101
D01800675	D02033497	D02243095	D025342101
D01800775	D02033697	D02243295	D025344101
D01800879	D02033897	D02243495	D025346101
D01800979	D02034097	D02243695	D025348101
D01801081	D02034297	D02243895	D025350101
D01801181	D02034497	D02244095	D025352101
D01801280	D02034697	D02244295	D025354101
D01801380	D02034897	D02244495	D025356101
D01801477	D02035097	D02244695	D025358101
D01801577	D02035297	D02244895	D025360101
D01801678	D02035497	D02245095	D025362101
D01801778	D02035697	D02245295	D025364101
D01801876	D02035897	D02245495	D025366101
D01801976	D02036097	D02245695	D025368101
D01802188	D02036297	D02245895	D025370101
D01802290	D02036497	D02246095	D025372101
D01802389	D02036697	D02246495	D025374101
D01802488	D02036897	D02266067	D025376101
D01802689	D02037097	D02300093	D025378101
D01900494	D02037297	D02300193	D025380101
D01900894	D02037497	D024008100	D025381101
D01901694	D02037697	D024015100	D025382101
D01905667	D02052497	D024301100	D025383101
D01930194	D02052697	D024301RK154	D025384101
D019301RK154	D02052897	D024301RK154	D025385101
D01950194	D02053097	D024500100	D025386101
D01971067	D02053297	D025019102	D025387101
D01980594	D02053497	D025022102	D025388101
D02002498	D02053697	D025024102	D025389101
D02002798	D02053897	D025026102	D025390101
D02002898	D02054097	D025027102	D025391101
D02003098	D02054297	D025028102	D025392101
D02003298	D02054497	D025029102	D025393101
D02003398	D02054697	D025030102	D025394101
D02003498	D02054897	D025032102	D025395101
D02003598	D02055097	D025033102	D025396101

Numerical Index

D025528102	D041067149	D055035137	D058005144
D025530102	D041069149	D055036137	D058006144
D025532102	D041110150	D055037137	D058007144
D025534102	D041130150	D055038135	D058008144
D025536102	D041151150	D055039137	D058009144
D025538102	D041152150	D055100130	D058010144
D025540102	D041153154	D055101130	D058011144
D025542102	D041154150	D055102130	D058012144
D025544102	D041155150	D055103130	D058013144
D025546102	D041156154	D055104131	D058014144
D025548102	D043201119	D055105131	D058015144
D025550102	D043202119	D055106131	D058016144
D025552102	D043203119	D055107131	D058017144
D025554102	D043204119	D055108131	D058018144
D025556102	D043205119	D055109131	D058019144
D025558102	D043206120	D055200134	D058020144
D025560102	D043207120	D055201134	D058021144
D025562102	D043208120	D055205138	D058030144
D025564102	D043209120	D055210130	D058101144
D025566102	D043301121	D055301139	D058102144
D025568102	D043302121	D055302139	D058103144
D025570102	D043303121	D055303139	D058104144
D025572102	D043305121	D055304139	D058105144
D025574102	D043307121	D055305139	D058106144
D025576102	D043309121	D055306139	D058107144
D025578102	D043310121	D055307139	D058108144
D025580102	D043311121	D055308140	D058109144
D025582102	D043320121	D055309140	D058110144
D025584102	D043401121	D055310140	D058200142
D025586102	D043402121	D055311140	D058201142
D02580767,101	D043404121	D055312139	D058202143
D02581067,101	D043406121	D055313139	D058203143
D02581367,101	D043407121	D055314140	D062001125
D02582067,101	D043409121	D055315140	D062002125
D02582467,101	D043410121	D055316139	D062003125
D02700199	D043411121	D055401140	D062004125
D027800100	D043420121	D055500135	D062005125
D027800RK154	D055000135	D055502135	D062006125
D041000150	D055001135	D055514136	D062007125
D041001150	D055002135	D055530135	D062101125
D041010148	D055003135	D056016151	D062102125
D041011148	D055004135	D056020151	D062103125
D041020148	D055005135	D056024151	D062104125
D041022148	D055006135	D056030151	D062105125
D041023148	D055007136	D056036151	D062201125
D041024148	D055008136	D056113151	D062202125
D041025148	D055009136	D056118151	D062203125
D041027148	D055010136	D056214151	D062204125
D041028148	D055011136	D056218151	D062205125
D041029148	D055012136	D056312151	D062206125
D041040149	D055013136	D056318151	D062401126
D041041149	D055014136	D056324151	D062402126
D041042149	D055028138	D056330151	D062403126
D041043149	D055029138	D056336151	D062404126
D041044149	D055030138	D056342151	D062405126
D041045149	D055031137	D058001144	D062406126
D041060149	D055032137	D058002144	D062407126
D041061149	D055033137	D058003144	D062408126
D041065149	D055034137	D058004144	D062409126

Numerical Index

D062410126	D06958129	D074130108	D074425109
D062411126	D06958230	D074132108	D074426109
D062412126	D06958331	D074201104	D074427109
D062413126	D06960128	D074202104	D074428109
D062414126	D06960229	D074203106	D074429109
D062500123	D06960332	D074204106	D074430109
D062503126	D06960528	D074221105	D074432109
D062504126	D06960629	D074222105	D076010112
D062505123	D06960731	D074223107	D076012112
D062506124	D06961131	D074224107	D076014112
D062508124	D06965032	D074308109	D076016112
D062509127	D06965132	D074310109	D076018112
D062701129	D072004116	D074312109	D076020112
D062702129	D072006116	D074314109	D076022112
D062703129	D072008116	D074316109	D076024112
D062704129	D072010116	D074318109	D076108112
D062705129	D072012116	D074320109	D076109112
D062706129	D072015116	D074322109	D076110112
D062720129	D072018116	D074324109	D076111112
D062801127	D074008108	D074326109	D076112112
D062802127	D074010108	D074328109	D076113112
D062803127	D074012108	D074330109	D076114112
D062804127	D074014108	D074332109	D076115112
D062805127	D074016108	D074334109	D076116112
D062806127	D074018108	D074336109	D076117112
D062807127	D074020108	D074340109	D076118112
D066001152	D074022108	D074342109	D076119112
D06900132	D074024108	D074344109	D076210112
D06900232	D074026108	D074346109	D076212112
D06910131	D074028108	D074348109	D076214112
D06910232	D074030108	D074350109	D076216112
D06910331	D074032108	D074352109	D076218112
D06920128	D074034108	D074354109	D076220112
D06920230	D074036108	D074356109	D076222112
D06920328	D074040108	D074358109	D076224112
D06920430	D074106108	D074360109	D076308112
D06920529	D074107108	D074362109	D076309112
D06920628	D074108108	D074364109	D076310112
D06920729	D074109108	D074366109	D076311112
D06920830	D074110108	D074368109	D076312112
D06920931	D074111108	D074406109	D076313112
D06949832	D074112108	D074407109	D076314112
D06949932	D074113108	D074408109	D076315112
D06950028,29,30	D074114108	D074409109	D076316112
D06950128,29,30,31	D074115108	D074410109	D076317112
D06950228,29,31	D074116108	D074411109	D076318112
D06950328,29,31	D074117108	D074412109	D076319112
D06950528	D074118108	D074413109	D076601110
D06950630	D074119108	D074414109	D076603110
D06950728	D074120108	D074415109	D076607111
D06950830	D074121108	D074416109	D076608111
D06950929	D074122108	D074417109	D080014116
D06957028,28,29	D074123108	D074418109	D080014HJ154
D06957130	D074124108	D074419109	D080014HP154
D06957228,31	D074125108	D074420109	D080014KN154
D06957330	D074126108	D074421109	D080018116
D06957429	D074127108	D074422109	D080018HJ154
D06957532	D074128108	D074423109	D080018HP154
D06958028	D074129108	D074424109	D080018KN154

Numerical Index

D080024116	D091005136	D09945099
D080024HJ154	D091005CUT136	D09945299
D080024HP154	D093001146	D09945499
D080024KN154	D093001RT154	D09945699
D080036116	D093002146	D09945899
D080036HJ154	D093002RT154	D09946099
D080036HP154	D093101154	D09946499
D080036KN154	D093102154	D09946699
D080048116	D093103154	D09946899
D080048HJ154	D093104154	D09947299
D080048HP154	D093105154	D09947699
D080048KN154	D093106154	D09948099
D081000115	D093107154	D09948299
D081001115	D093108154	D09948499
D081002115	D093109154	D09948899
D081003115	D093110154	D10500118
D081004115	D093111154	D10500218
D081010115	D093112154	D10510119
D081011115	D094001153	D10510219
D081012115	D094002153	D10510320
D081013115	D094003153	D10510420
D081014115	D094101153	D10510521
D081100115	D094102153	D10510621
D081101115	D094103153	D10510722
D081102115	D094201153	D10510822
D081103115	D094202153	D10520133
D081104115	D094203153	D105201HL33
D081110115	D094211153	D105201LC33
D081111115	D094212153	D105201RC33
D081112115	D094213153	D10520233
D081113115	D094301153	D10600140,58,82
D081114115	D094302153		
D081201113	D094303153		
D081202114	D095001132		
D081203113	D095002132		
D081204114	D09600123,24		
D086000117	D096001-FO6,7		
D086001117	D096001-FT1T10		
D086002117	D096001-FT2T10		
D086003117	D096001-FT3T11		
D086101116	D096001-FT4T11		
D086102116	D096001-FT5T12		
D086201117	D096001-FT6T16		
D086202117	D096001-FT7T16		
D090001146	D096001-FT8T17		
D090002146	D096001-FT9T17		
D090003146	D09600223,25		
D090004146	D096002-FO6,8		
D090005146	D09600323,26		
D090006146	D096004-FO6,9		
D090007146	D096004-FT1T12		
D091001136	D096004-FT2T13		
D091001CUT136	D096004-FT3T13		
D091002136	D096004-FT4T14		
D091002CUT136	D096004-FT5T14		
D091003136	D096005-FT1T15		
D091003CUT136	D096005-FT2T15		
D091004136	D09944699		
D091004CUT136	D09944899		

Visit our website for new product updates and exciting sales promotions.

[Home](#)[About](#)[Products](#)[Promotions](#)[Where to buy](#)[Contact](#)

Sign-up To Receive Email Newsletters

1 2 3

Introducing the Field Technician Tool Sets

User-Friendly Design.
Easy To Spot Inside the Toolbox.
Lifetime Warranty (Tools Only).

[DISCOVER THE ASSORTMENT](#)

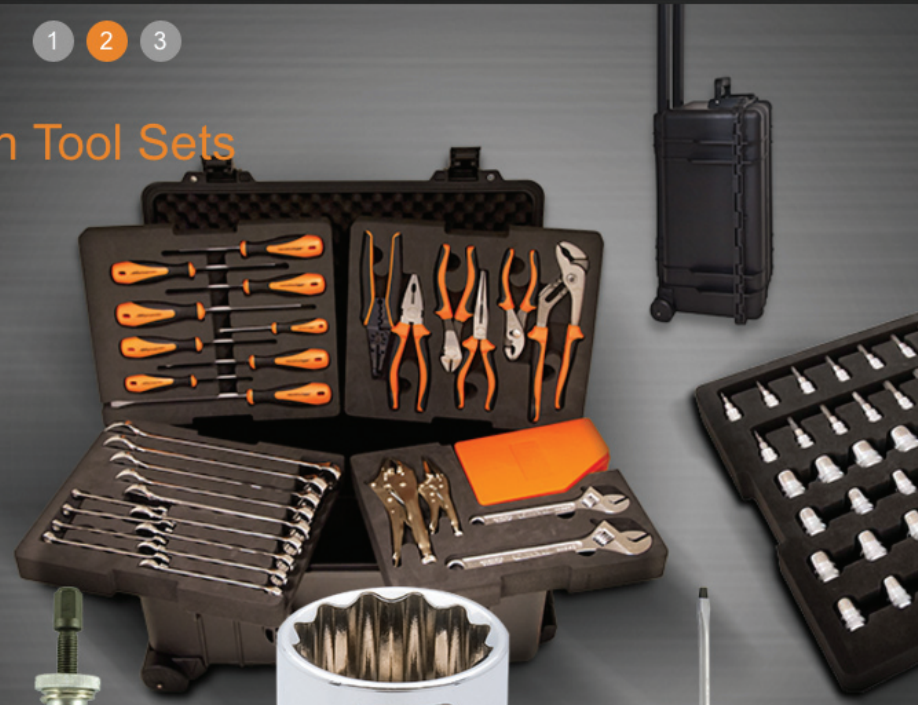

WRENCHES



TOOL STORAGE



PULLERS



HAND SOCKETS



SCREWDRIVERS

www.dynamictools.ca

Available at:

www.dynamictools.ca

Tel: 1-800-567-0518

Fax: 1-800-264-6977

E-mail: info@dynamictools.ca

Dynamic® is a registered trademark of Gray Tools Canada Inc.